CITY EDITION.

The Daily Courier.

Average Daily Circulation Last Week 7,095.

PRICE, ONE CENT.

VOL. 10, NO. 114. CONNELLSVILLE, PA., FRIDAY EVENING, MAR. 22, 1912. EIGHT PAGES.

RAGING WATERS ARE NOW FAST RECEDING

Crest in the Flood was Reached Here Yesterday Afternoon.

FALLS UNDER 1907 HIGH MARK

The Highest Point Reached at the Bridge Here Was 27.01 Feet at 4.50 in the Afternoon—Cold Follows on Heels of Heavy Rain and Snow Falls.

The raging waters of the Youghiogheny rive are fast receding following yesterday's flood. Aside from interruptions to steam and trolley traffic, and the flooding of the bottom lands, no great damage was done. The breaking of supply mains of the Fayette County Gas Company caused general discomfort.

At ten minutes before two yesterday afternoon the highest point was reached in the Youghiogheny river. From that time the flood has been receding. The last reading, taken at 4 P. M. was 17 feet. This morning the meter box was gone and it was impossible to make a measurement. A fair guess placed the highest at noon today at 13 feet. No figures are available as to the stage of the river during the flood of March, 1907, but it is not believed that the present high water equalled that of five years ago.

Accompanying the falling of the river was a lowering of temperature. Snow fell during the early morning hours, accompanied by a wind from the north. Reports from the railroads are just coming in as to the extent of damage. Landslides caused the most. The Western Maryland and the Baltimore & Ohio were perhaps the worst sufferers in this respect. The West Penn suffered from several washouts. This morning the trolley cars are going over the entire road. Even at Swedetown and Youngwood, where the situation was worst, the cars are going through. Speed is not attempted on the built up rails. All West Penn cars are running slightly behind schedule this morning.

The Baltimore & Ohio was not affected by big landslides, although many small ones occurred. At Markleton the westbound trains were held up for a time because of a small landslide. Duquesne Limited was more than an hour late in the yards three tracks were covered when the flood was at its highest. No damage was done. The switchmen's shanties along the river bank were well on their way to being carried down the river but were saved by being chained to the tracks.

Resident Engineer Minder of the Western Maryland is out on the line inspecting the damage this morning and no statement of the extent could be obtained. It is known, however, that the new road had many landslides.

Of the railroads the Pittsburg & Lake Erie got off with probably the least damage. It had but one landslide near here.

NEAR PANIC AT B. & O. WHEN BIG DAM "BURSTS"

Uneasiness prevailed throughout the city yesterday afternoon and last night even after the report was made that there was no possibility of the Indian creek dam breaking. At 5.40 a report was sent to the Baltimore & Ohio office here from Indian Creek that the dam was leaking. The report was misinterpreted at this end and made to appear that the dam had burst.

The report was spread through the offices at the station. Without waiting to get their coats, the employes at the station jammed the hallways and stairs in a frantic effort to get out. The report spread to the shops, following a telephone message from the station.

The big Baltimore & Ohio whistle was ordered blown and five hundred men fled from the shops. The refugees took to the hills and from there waited the coming flood. Time passed and there was none. A later report came from the station that the message had been misinterpreted but the men refused to return to work. The night men arrived on the scene between 6 and 7 o'clock and several refused to work at all. The report that the dam had burst spread to the Tri-State Candy Company, whose factory is on Peach street, near the station. There the employes rushed out and refused to return.

TWENTY-EIGHT FEET CREST AT PITTSBURG.

PITTSBURG, March 22.—The crest of the flood was reached at Pittsburg at 4.50 this morning when the gauge showed 28.01 feet. At this point the waters began to recede and at noon showed 27 feet.

A tremendous landslide on the Western Maryland railroad at Barnum, between Cumberland and Elkins, is reported to have tied the road up indefinitely. Hundreds of tons of rock and earth cover the tracks.

GAS MAINS BREAK AND BREAKFASTS ARE COLD.

To add to the general discomfort, three of the mains belonging to the Fayette County Gas Company burst during the night, causing a total suspension of the supply last night and curtailment in the supply today.

A peculiar situation prevailed last night. With the breaking of the big main crossing the Youghiogheny river near the Sodom shops, the gas supply all over town was for a time cut off. The gauges employed by the gas company turned the pressure from one main to another one nearby. The gas could then have been turned on but it was feared that it might result in suffocation by gas in homes where it is allowed to burn all night.

Some time ago the gas company gave notice that if at any time the gas supply was cut off, the fire whistle would be blown. Burgess Evans yesterday gave notice that the whistles would blow in case the Indian creek dam would burst. The gas company could not have the whistles blown because it would be taken as a signal to run to the hills.

A break in the main crossing Possum run on the West Side caused a shortage of gas yesterday afternoon. This break was quickly repaired. Last night one of the night watchmen employed by the company at Sodom discovered gas escaping from the main crossing the main crossing the river there. The water did not bubble up, there being too great a velocity, but the rushing sounds were conveyed even above the noise of the swirling water.

Two gangs were out all night to watch the gas company's property. One went on at 12 o'clock. The news of the leak was made known to them and they turned off the gas all over town. There were no possible way to fix the big main at Sodom so the gas was turned off at the high pressure guage on the west side of the river.

At Sodom there are two gas mains. The supply from the broken one was turned into the other and although the pressure was weak it is sufficient for the needs of the town. District Superintendent Angle is away and the work here is in charge of W. F. Richter. The break occurred last night at 1.30. The gas around town did not go off however, until about 4 o'clock because of the gas stored up in the mains on this side of the river. There was 75 pounds of pressure at the Sodom main at the time of the break.

The third break occurred at South Connellsville opposite Marshall's store. Speaking of the shortage of gas, a citizen of the little borough said this morning "There's not enough gas to keep yourself warm out here."

The main at Marshall's store is under water and is causing a small geyser to flow.

BACKWATER DROWNS FIRES; OTHER DAMAGE IS DONE

Clerical work at the Baltimore & Ohio station has been practically abandoned this morning owing to the cold. The water backed into the station sewers, as it did at the last high water, and flooded the furnace. A blaze could not be started until late this morning. All during the early morning hours, the dispatchers were the only employes who stuck on the job. In the dispatchers' office, with but a small oil stove giving out heat, the telegraphers worked bundled in their over coats. The furnace was repaired about 11 o'clock and the building was then heated.

The small water courses have returned to their beds after being off on the rampage all day yesterday. Large ditches have been left in many places. No new damage has been reported on the streets but the reports of yesterday were not magnified. The Davidson addition is probably the worst sufferer, with torn out side walks and badly damaged streets. The streets on the Pinnacle were torn up to a great extent and pavements throughout town damaged.

CHARLES F. HOOD SAYS DAM IS NOT IN DANGER.

President Charles F. Hood of the Indian Creek Valley railroad said this morning that the dam scare was unwarranted. "That dam is substantially built," he said. "It wouldn't burst if five times that much water came down.

The Valley railroad will be able to resume operations this afternoon. Since the flood no trains have been run at all. The bridge at Indian Head was taken out by the flood. It is being repaired this morning. There were two slides between Indian Creek and Poplar Hollow.

ATTEMPTS SUICIDE.

Veteran Frick Man Shoots Himself in the Head.

Isaac Rickard for 20 years with the H. C. Frick Coke Company attempted suicide at the home of his daughter, Mrs. Thomas Cole, at Fairchance this morning between 3 and 4 o'clock. He fired a revolver at the back of his head. The bullet glanced and inflicted only a scalp wound. He is not seriously injured.

The reason for the attempted suicide is not known. Rickard was an old employe of the Frick company and was well known throughout the Connellsville region.

SEIZED THE TOBIES.

Revenue Collector Found That the Stamps Were Not Proper.

MT. PLEASANT, March 21.—F. F. Cousins, United States Deputy Revenue Collector of the Twenty-third District seized three boxes of tobies at the Parlttown Hotel.

The tobies had been manufactured by a Pittsburg firm and had the stamps patched and glued to the box.

Is Out of Hospital.

Michael Hockney, who has been a patient at the Mercy hospital, Pittsburg, for the past several weeks, left the hospital a few days ago and is now visiting Mr. and Mrs. William Hennessey of Leisenring No. 1. Mrs. Hennessey is a sister.

After the Roughs.

Captain E. S. Russell of the Baltimore & Ohio railroad went to Uniontown this morning to attend a hearing in the case of four assailants of Brakeman Baer at Smithfield last night.

TRUANT FIRST TIME; DROWNS IN YOUGH

Harry Carson Pays Life Penalty by Remaining from School Yesterday

LURED TO RIVER BY THE FLOOD

Standing on Swinging Bridge, He is Jarred Into Raging Waters When Big Stump Crashes Against Swaying Footway—Companions are Helpless.

The Youghiogheny river exacted its toll of a life yesterday for the present flood when it claimed Harry Carson, aged 15, son of Mr. and Mrs. C. E. Carson, of South Connellsville. The boy was standing on the swinging bridge at the Trotter water works and was carried away when a large log struck the swaying structure. Searchers were out during the night but owing to the high water, no traces of the body were found. As soon as he struck the water, the boy was whirled about in an eddy and then disappeared.

It is a sad feature that the lad, one of the brightest scholars of the Gibson High School, played truant for the first time yesterday afternoon. With his playmates, he was attracted to the river to watch the flood. The waters had reached their crest and were receding when the accident occurred at 3.35 o'clock. Many of the watchers had lined the bridge and river banks all day had left and few were left who witnessed the accident.

The swinging bridge is a flimsy affair. It swayed six feet above the water when it was highest. Large logs and stumps had been striking it all day but not hard enough to cause any damage.

With the Carson lad were two of his playmates, Walter Morman and Andrew Kobollo. Sidney Evans and John Kobollo were also on the bridge. Mrs. Henry Hilt was standing on the South Connellsville side of the river. Seeing a huge stump sweeping down the river, she anticipated the danger and called to those on the bridge. All ran off save young Carson. He was standing with one hand on the rail when the log struck the bridge. The force was great and the boy was jarred over the side of the structure. He landed in the river, disappeared, came to the surface again and swirling around in an eddy for a few moments, was at last carried down stream by the undertow. It was useless to attempt a rescue. A searching party went along the banks of the river but no traces of the body were found.

Young Carson was a freshman in the Gibson High School and was considered one of the brightest boys in his class.

The boy's father is a Baltimore & Ohio conductor, running between here and New Castle. He was in at the time of the accident. Mrs. Carson and Mrs. W. J. Churchill were at the river bank watching the flood. She was told of the drowning at 4 o'clock by Dr. Churchill.

The family live on Wine street. The survivors are Mr. and Mrs. C. E. Carson and their children, Margaret, aged 16, Charles, aged 13, Addah, aged 11, and Bessie, aged 5.

Mr. Carson stated that he had offered a reward of $25 to the person recovering the body of his boy. He requested that the finder of the body at once notify Funeral Director J. E. Sims, who will take charge of it.

DISCOVERY OF IRON ORE AWAKENS MUCH INTEREST

But Steel Men Want to Be Shown Before Taking Stock in Fulton County Claim.

PITTSBURG, March 22.—Mining engineers and steel manufacturers in Pittsburg were naturally interested the other day in the reports that an immense deposit of the highest grade of iron ore in Fulton county, "conservatively estimated at more than a billion tons, has been found in the heart of Pennsylvania," and that the discovery might "revolutionize the steel industry of America." Publicity writers dilated at length on the obvious influence such a find could exert on the industrial situation. The tone of incredulity noticeable seemed to rest not upon the chemical analysis of red hematite, but upon a possible gross exaggeration of the extent of the ore beds.

At the local offices of the United States Steel Corporation all information was declined and respectfully referred to New York headquarters. At Jones & Laughlins, amazement was freely expressed over the reports of such a colossal find, such a marvelous bringing of a Mesaba range into Pennsylvania. All efforts were futile that sought to discover something about the career of J. N. Crossland, the engineer, of New Florence, who is the reputed discoverer of what is described as "eclipsing the find of gold in Sutter's sluce in California in 1840," or thereabouts.

James S. Noon Dead.

Jacob S. Noon, aged 74 years, died Tuesday night at the home of his son-in-law, Charles Sudor, near Johnstown, Pa. Mr. Noon was a veteran of the Civil War and is survived by the following children: P. B. Noon of Connellsville; Alvin P. Noon of Conemaugh township, Miss May Noon of Bon Air. Funeral services were held this afternoon. Rev. C. C. Miller of the Conemaugh United Brethern church officiated. Interment in Mt. Carmel cemetery.

Generally fair tonight and Saturday, is the noon weather forecast.

Temperature Record.

	1912	1911
Maximum	66	59
Minimum	28	54
Mean	44	

1911 readings at 8 A. M. and 5 P. M.

ALLENS GIVE POSSES SLIP; NO TRACE OF THE FUGITIVES

Detective Felts Admits He is Baffled. Sidna Edwards Reported Captured.

United Press Telegram.

HILLSVILLE, Va., March 22.—The posse which departed from town so hurriedly on Tuesday night and has not yet returned from camping on the train of the Allen gang is absolutely in the dark as to the whereabouts of the murders. This was frankly admitted today by Detective Felts, now in charge of the Baldwin operatives.

Preparations are being made for the trial of Floyd and Victor Allen here next week. It was said today that the Commonwealth has secured valuable evidence from a former friend of the Allens tending to show that the killing was part of a carefully planned plot. Floyd Allen, it is said, was to give the signal for the shooting by voicing a protest against the verdict.

Some of the stories of the wealth of the Allens are disproved by the records here showing that Sidna Allen, leader of the clan, reputed as fabulously rich, and Floyd Allen are assessed with very little real personal property. Every bit of this property is now tied up with liens secured by heirs of those the Allens murdered. It was said today, however, that friends of the prisoners, who are held at Roanoke under a strong guard, had offered financial assistance.

MOUNT AIRY, N. C., March 22.—Sidna Edwards, nephew of Sidna Allen, was arrested at Lansburg, in the mountains near here at dawn today. This afternoon he is enroute to Hillsville.

CONSERVATIVES WILL NOT ATTEMPT TO BLOCK BILL

Will Not Precipitate a Crisis by Aiding in Government Embarrassment.

United Press Telegram.

LONDON, England, March 22.—That the Conservative members of Parliament will content themselves with voicing their protest against the minimum wage scale bill designed to settle the great strike and will not be parties to any contention to kill it, thus defeating the government and precipitating a Parliamentary crisis, was demonstrated today.

After Premier Asquith had explained in the House of Commons that he had been forced to reject the labor members' amendment fixing the minimum wage rate at five shillings for the men and two shillings for the boy workers because the miners opposed fixing the minimum amount of work for a day's labor, and also because it "would establish a dangerous precedent which would be followed by demands from other trades for similiar action," he received unexpected support from Bonar Law. Law is the leader of the Conservatives, selected when former Premier Balfour asked to be relessed from the floor management.

An amendment fixing the minimum wage scale at five and two shillings for men and boys, respectively, was finally defeated without divisoin.

DRILL ORDERS.

Captain Kidd Wants All the Men on Hand Next Week.

Captain A. R. Kidd has issued orders to members of Company D regarding attendance every night next week. Every guardsman is wanted at each drill if possible. A regular army sergeant will be on hand to teach the militiamen the duties of a soldier. His visit will not be on the order of an inspection but more that of a school of instruction. Every member will be expected to be present for the regula drill on Thursday.

Cracksmen Get Booty.

CLEVELAND, O., March 22.—Cracksmen burglarized the safe in the bank at Berea, O., and the postoffice at Hudson, both near here, early today and escaped with loot aggregating several thousands of dollars.

Decorators at Work.

Decorators are at work on the Foreign Department of the First National Bank.

ARGUMENTS MADE IN BRIDGE CASE

Judge J. Q. Van Swearingen Hears Why Structure Should be Built.

BROWNSVILLE WANTS IT NOW

Engineers Testify as to Cost of the Structure Which They Say Will Not Exceed $150,000—Old Site is Favored by Those on the Stand.

Special to The Courier.

UNIONTOWN, March 22.—Judge Van Swearingen this morning heard testimony in the mandamus proceedings instituted against the County Commissioners to secure construction of a county bridge across the Monongahela river at Brownsville at an early date. The Commissioners have not proceeded with the work because of the cost.

Witnesses testified that the cost would not exceed $150,000, not including damages that will be claimed by the Brownsville Bridge Company for the confiscation of its site.

George L. Moore of South Brownsville was the first witness. He was on the stand but a short time and spoke only of the necessity of the structure for the residents of that section.

William Wiley, a Washington county engineer, stated that $150,000 would more than cover the cost of constructing the bridge. He stated he would be glad to undertake the contract at that figure. He stated it would be cheaper to erect the new bridge on the old site.

T. B. Gibson, an engineer in the office of J. B. Hogg, stated that he made surveys and estimated the cost slightly in excess of $132,000. This was for a structure 902 feet long, wide enough for two street car tracks and with ample rom for a walk and roadway.

Property owners are willing to waive all damages in excess of $18,000 but this does not include the claims of the bridge company.

GOOD ROADS ARE DISCUSSED AT UNIONTOWN CONFERENCE

Forty-Three Supervisors Hear Addresses by Experts in Road Building.

Special to The Courier.

UNIONTOWN, Mar. 22.—Good roads were discussed yesterday at the second annual convention of the Fayette County Road Supervisors' Association, attended by 43 road supervisors from all parts of the county. Joseph W. Hunter of the State Highway Department; Lester E. Boykin, a road expert of the Department of Agriculture; Chief Engineer S. D. Foster of the State Highway Department and Attorney R. F. Hopwood made addresses.

State Highway Commissioner E. M. Bigelow and former Congressman E. F. Acheson of Washington county did not attend.

The following officers were elected: President, William Thompson, South Union township; Vice President, Isaac B. Roebuck, North Union township, and George Reynolds of Menallen township; Secretary, Ernest H. Rowe, Uniontown; Treasurer, James Schnaterly, South Union township.

The new president appointed the following executive committee: Webb C. Barnett of Brownsville, chairman; Henry Cook, Irwin Leichliter, Ed. H. Riffle and Roy W. Elliott. The auditors elected were R. W. Playford, T. S. Dunn and Albert Hustead.

CHANGES ARE MADE IN NEW AUTO FIRE TRUCK

Length of Ladders is Cut Down to Navigate Sharp Corners. Wildcat Whistle.

The Public Safety Committee met last night and recommended changes in the new automobile fire truck. Inspecting the specifications of the machine in detail it was found that many several would be necessary before the truck could be acceptable to Connellsville.

In the original specifications, the ladders were placed on the top of the vehicle. According to the plans of the committee, the ladders will be placed on the side. The size of the ladders were also cut down. Instead of four 35 foot ladders there will be four 24 foot ladders. It was decided that 35 foot ladders would be too long to negotiate short corners.

Instead of a bell, as called for in the bid, a wild cat whistle will be substituted. The color of the new truck will be maroon and black with brass trimmings. There will be two 35-gallon chemical tanks, 250 feet of chemical hose and 500 feet of fire hose.

CATHERINE COOK DEAD.

Leisenring Girl is a Victim of the White Plagne.

Miss Catherine Cook, aged 16 years, died this morning of tuberculosis at her home at Leisenring No. 1. She was a daughter of Thomas and Mary Cook, the latter deceased. A sister, Mamie Cook, died about a year ago at Mont Alto sanatorium.

Funeral from the family residence Sunday morning at 10 o'clock. Requiem high mass will be celebrated at 10.30 o'clock at St. Vincent De Paul's church at Leisenring No. 1. Interment in St. Vincent De Paul's Cemetery.

RETURNS TO OLD SCENES AFTER 8 YEARS' ABSENCE.

Rev. W. R. Warren, Former Pastor of Christian Church, Arrives Tomorrow.

After an absence of eight years, Rev. W. R. Warren, a former pastor of the Christian Church, returns tomorrow to revisit the scenes of his early labors in Connellsville and renew the friendships and acquaintances formed during aseven years' pastorate.

The handsome church edifice on South Pittsburg street is a lasting monument to the wise leadership of Rev. Warren, for it was during his incumbency as pastor that this building was erected and the congregation of this faith advanced to an important place in the religious life and activity of this community. Rev. Warren surrendered the work in Connellsville to become editor of the Christian Worker of Pittsburg, the official publication of the church in Western Pennsylvania. Later he was made Secretary of the Centennial Celebration of the Disciples of Christ, which event was held in Pittsburg in 1909. In this capacity the efficient services of Rev. Warren attracted world-wide attention.

At the conclusion of the celebration, Rev. Warren became associate editor of the Christian-Evangelist, of St. Louis, the leading periodical publication of the Christian church. Recently, he was promoted to editor, which position he is filling with signal ability and conspicuous success.

An informal reception, to which all the friends of Rev. Warren are invited, will be tendered him in the parlors of the Christian church tomorrow afternoon, from 3 to 5 o'clock. The committee in charge consists of Mrs. Robert Norris, Walter Cottom, Mrs. C. D. Schell, Mrs. William Porter, Mrs. H. E. Schenck and Miss Ella Hyatt. At the Sunday morning services, Rev. Warren will deliver a sermon on "The Front Rank Church." At 2.30 P. M. Sunday he will address a men's meeting, and leave at 4.30 P. M. to fill an engagement in Pittsburg.

During his stay in Connellsville Rev. Warren will be a guest at the Washington avenue home of Capt. and Mrs. John L. Gans.

MRS. WILLIAM GALLAGHER DEAD AT AGE OF 61 YEARS

Following Lingering Illness, Lower Tyrone Township Woman Succumbs.

Mrs. William Watt Gallagher, aged 61 years, died yesterday morning at the family residence in Lower Tyrone township following an illness of several months. Death was due to complication of diseases. Funeral from the Gallagher residence tomorrow afternoon at 1 o'clock. Rev. Hanna of Washington county will officiate. Interment in Cochran cemetery.

Deceased before her marriage was Miss Susan Bryson. She was a daughter of Mr. and Mrs. William Bryson, deceased, and was born and reared in the old Bryson homestead in North Union township. Her father was elder of the Laurel Hill Presbyterian church for many years. Thirty-five years ago she married William Watt Gallagher and all their married life was spent on a farm in Lower Tyrone township. Mrs. Gallagher was a member of the Tyrone Presbyterian church and was one of the most widely known and highly respected residents of Lower Tyrone township. In addition to her husband the following children survive: John K. Gallagher of New Salem; William Gallagher of Pt. Marion; Edward and Sadie Gallagher, at home. Deceased was a sister-in-law of Dr. G. W. Gallagher of the West Side.

COKERS OPEN AT HOME ON MAY 15; GET SATURDAYS

Will Have Nine Sunday Dates in Ohio Under the Present Schedule.

Manager W. C. Wilson of the baseball team returned to Connellsville this morning after attending the league meeting at Pittsburg on Wednesday. While the schedule is not out for publication, it has been made known that Connellsville will open on May 15 at home. The Coke City will have eight Saturdays at home and will jump to Ohio towns for nine Sunday dates.

Seven players sent in their signed contracts this morning. They are Thomas Curry, first baseman, of Pittsburg; Arthur Duriwage, second baseman, Jonesville, Mich.; Larry Whorral, catcher, Dodson, Md.; William Herzenbaker, pitcher, Dodson, Md.; Danny Hart, second baseman, Wilkinsburg; Joe Prudy, outfielder, Akron, N. Y.; Bowman Geyer, brother of "Rube" Geyer, the St. Louis pitcher. Geyer is from Pittsburg and plays in the outfield. He was signed with Lawrence but secured his release so that he could play closer home. The last signer of a Coker contract is W. A. Westerwick, a southpaw pitcher from Pittsburg.

Even China Has Suffragettes.

NANKIN, China, March 22.—Chinese suffragettes today attacked the Assembly rooms and routed the statesmen from their desks and broke all the windows in the building. The women are enraged because of the restrictions placed on them by granting them the right of equal suffrage.

Addition to Keystone Tube.

The Fayette Lumber Company, contractors for the new addition to the Keystone Tube Works, will begin work within a few weeks. The lumber for the addition has been ordered and work will begin immediately upon its arrival.

"GET TOGETHER" IS SPIRIT OF CAMPAIGN

Commerce Chamber Works to Establish Hearty Co-Operation

BOOSTS FOR THE BIG BANQUET

Acceptances Are Already Coming in Rapidly—Letters Are Mailed Outlining the Need of Spreading Gospel of Connellsville's Many Advantages.

Interest in the movement for a Greater Connellsville and re-established and rejuvenated Chamber of Commerce is growing rapidly, and the business men of Connellsville who are pushing the movement are well pleased.

Although the invitations for the citizens' meeting at the Y. M. C. A. auditorium under the auspices of the Chamber of Commerce, Monday night, have been out but a short time, more than 75 acceptances were received before noon today. It is believed the gathering will be one of the greatest ever held in the city.

Further indications of the interest being manifested in the movement throughout the city are noted in the many comments upon the plan being heard daily. Many people have remarked since the first announcements of the plan that the Chamber of Commerce should have been expended into a big organization long ago. "The reason we have not gone ahead as fast as we should is because we have not had the spirit to 'get together,'" "The plans for the Chamber of Commerce offer every one a chance to pull together for Connellsville, and the movement certainly has the support of every good citizen," was one of the comments heard. "Connellsville can make a great showing for the next census report if we do the right thing now."

A letter full of real truths regarding the way in which Connellsville is looked upon by the people of other cities, and the way in which that impression can be corrected was issued by the Chamber of Commerce committee this morning.

One of the first lines of the letter asks, "Did you ever realize that to most people who live a distance from here, Connellsville means coke? That coke is all Connellsville means to the man or woman who was never in this old town of ours? And what does coke mean to people who do not produce or deal in it?" It continues:

"Connellsville should mean something more than coke to the outside world. It should mean home to thousands of additional people each year.

"Connellsville is the best and most important place on earth to we Connellsville people. We all know that but we don't say it often enough. We need more home pride and more town loyalty and more fellowship upon the part of our people.

"Let's make a bigger and better town. Our town has business attractions and business opportunities great enough to attract more manufacturers and more investors here. But nobody knows of those attractions and these advantages except we folks who live here.

"Connellsville, therefore, is in need of a business agent. She needs some one or some organization to market her attractions and advantages."

In writing that part of the letter the Chamber of Commerce committee had special reference to the cheap fuel and excellent transportation facilities of Connellsville, which if made known to more manufacturers, will certainly bring more industries here. That will be the special mission of the rejuvenated Chamber.

Further details of the meeting and dinner Monday night were arranged at a meeting of the Chamber of Commerce committee at the Arlington Hotel at noon. Edward F. Tretz, of Chicago, the "commercial evangelist" who has stirred many cities with his talks on municipal betterment possibilities, will deliver the principal address of the evening on "How to Put a Town on the Map, and Keep It There."

ITALIAN NEWSPAPER WILL BE PUBLISHED IN TOWN

Local Foreigners Purchase Johnstown Plant and Will Move It to Connellsville.

Connellsville is to have an Italian newspaper. It will be published weekly, and be exclusively Italian, no other language appearing in its columns. Several Italians of this section are interested in the new venture, Antonio Bufano of Dunbar, being the president and Gaetano Corrado the Secretary and Treasurer.

The paper is La Stella D'Italia, now being published in Johnstown. The paper will be moved here, the first issue appearing soon after April 1. L. Pravuglini of New York will be the editor, assisted by Ernesto Lucianelli, a former newspaper man now employed in the foreign department of the Colonial National Bank.

John Robinson Dead.

John Robinson died at the home of his son George, at Wynn Wednesday morning at 10.30 o'clock. He is survived by three children, Mrs. Lowie Kelly of Leisenring; Mrs. Hattie O'Neill of Pittsburg; George Robinson of Wynn; and a step son, William Hearst of Leckrone.

Are Licensed to Wed.

Sherid Holmes and Jeannette Salisbury, both of Scottdale, were granted a marriage license in Uniontown yesterday.

SOCIETY.

Bridge Party.

Miss Catherine Porter is hostess at bridge this afternoon at her home on East Green street.

Will Entertain Class.

Class No. 8 of the First Baptist Sunday school will be entertained this evening at the home of the teacher, A. C. Herbert, No. 130 North Third street, West Side, at 7.30 o clock.

F. O. M. Class.

The monthly meeting of the F. O. M. Class of the Methodist Protestant church will be held this evening at the home of Mr. and Mrs. S. T. Benford on North Pittsburg street. All members are invited.

Entertains Bible Class.

The W. A. Edie Bible Class of the First Presbyterian Church were guests last evening of the Anna M. Neff Bible Class of the Sunday School The former class is composed of men and is taught by Rev. J. L. Proudfit. The latter class is composed of women. The gathering was held in the church and 26 members of the men's class were present. A musical and literary program consisting of readings by Mrs. Walter Haines, Miss Holt; vocal trios, by Mrs. F. O. Goodwin, Mrs. J M. Cecil and Mrs. A. B. Morton; vocal solos by Mrs. Goodwin, Mrs. Morton and little Miss Helen White was rendered. A short address was given by Rev. Proudfit. The program was followed by luncheon served by the ladies.

Afternoon at Bridge.

The Thursday Afternoon Card Club was charmingly entertained yesterday afternoon by Mrs. Joseph T. Johnston at her home on East Main street. All the rooms on the first floor were attractive in spring flowers, jonquils, narcissus, daffodils and tulips being arranged in an effective manner. Five tables were brought into play for bridge. The head prize was won by Miss Mary Armstrong and the second prize by Miss Katherine Frisbee. A well appointed luncheon was served.

Thursday Musicale Meets.

Miss Margaret Lyon entertained the Thursday Musicale last evening at her home on East Main street. The club was well represented and a delightful program on the two American composers Victor Herbert and Charles Wakefield Cadman was rendered. The program was as follows: Piano solo, Miss Gertrude Sembower; vocal solo, "At Dawning," Miss Elizabeth Mae Brown; piano duet, Misses Pearl Keck and Miss Gertrude Sembower; violin solos, Miss Eva Taylor of Mt. Pleasant; piano solo, Miss Pearl Keck. Miss Taylor was a guest of the club and is an accomplished violinist. Her selections last evening were beautifully rendered and were greatly appreciated. Luncheon followed the program. Miss Eicher of Mt. Pleasant was an out of town guest. Miss Helen Norris will entertain the club Thursday evening, April 4, at her home on South Pittsburg street.

Bridge Party.

An artistic arrangement of spring flowers formed the attractive decorations at a large and beautifully appointed card party given yesterday afternoon by Mrs I. L. Evans at her home on Crawford avenue. Jonquils, hyacinths and tulips adorned the different rooms on the first floor. Seven tabels were brought into play for bridge and at the close of the games dainty prizes were awarded Mrs. S. R. Goldsmith and Mrs Harry Dunn. A dainty luncheon was served Mrs. C. B. Kennedy of Pittsburg, was an out of town guest.

Wedding April 10.

Mr. and Mrs. Isaac Taylor of Uniontown issued invitations yesterday for the wedding of their eldest daughter, Miss Mary Guthrie Taylor and Mr. Samuel Anderson Gilmore to be solemnized Wednesday evening, April 10 at 8 30 o'clock in the First Presbyterian church, Uniontown. Dr. W. H. Spence will officiate A reception at the Laurel Club will follow. Enclosed with the invitations were "At Home" cards for after June 1, at the Bellefield Dwellings, Pittsburg.

YOUR KIDNEYS NEED CLEANING

Every Person, Healthy or Unhealthy, Ought to Give the Kidneys a Thorough Cleaning Right Now.

You clean your teeth daily. You wouldn't think of doing otherwise, and yet the teeth are not one-tenth so important to health, strength and a long life as the kidneys.

Do you know that the kidneys are little strainers or fine sieves, through which every drop of blood in the body passes again and again?

And when the kidneys become clogged they are unable to strain the impure matter from the blood, and it stays in the blood and causes disease in various parts of the body. Take rheumatism, for instance, this terrible disease is caused by uric acid in the blood, and uric acid gets into the blood only when the kidneys are clogged up and are unable to properly strain the impurities.

Just go to Graham & Co. of Connellsville and S. A. Lowe & Co. of Scottdale, today and get a bottle of Thompson's Barosma, the most scientific kidney, liver and bladder regulator the world has ever known, take it regularly for two weeks, and all the impure matter in your kidneys will be as pure and clean and healthy as kidneys can be.

Thompson's Barosma is guaranteed by Graham & Co. of Connellsville and S. A. Lowe & Co. of Scottdale to cure all diseases of the kidneys, liver and bladder or money back. It is a wonderful tonic and blood purifier, and will bring the glow of health to the cheeks of the sick in a short time. 50 cents and $1.00 a bottle. All druggists.

To Visit Holy Land.

Rev. Thomas Charlesworth, pastor of the Johnstown Methodist Episcopal church and well known in Connellsville and vicinity, left last night for New York from which city he sailed this morning with Rev. James Law of Pittsburg and others in the Allen touring party for a visit of three months in the Holy Land and Egypt.

Moyer Lodge Celebrates.

The Mystic Chain Lodge of Moyer will hold a supper and celebration Saturday evening, April 6, in the Mystic Chain hall. A program consisting of addresses and musical numbers will be rendered.

FREE TO THE SICK

The Great Specialist, Dr. Franklin Miles, Will Send His Book and $2.50 Worth of Improved Treatment Free.

All sick persons, especially those whom physicians have failed to cure, should not fail to write for Dr. Miles' free book on Neuropathy—curing through the Brain Centers and Nervous System It describes a great discovery by which many wonderful cures have been made after able physicians had failed.

If you have any of the following ailments, you should send postal card for Dr. Miles' New Book and Free Treatment: Weak nerves, heart, liver, stomach or kidneys, pain in the left side or shoulder, short breath, palpitation, irregular heart beats, swelling of the ankles or dropsy, headache, dullness, dizziness or drowsiness, nervous dyspepsia, the blues, cold hands and feet backache or rheumatism, nervousness, sleeplessness or trembling

His Neuropathic Treatments for these diseases are the result of immense experience for 25 years and are thoroughly scientific and remarkably successful, so much so that we do not hesitate to offer free treatments to the sick that they may test them at our expense. Few physicians have such confidence in their remedies.

His book contains many remarkable cures from nearly every state and territory in the U. S, after many local physicians and specialists failed. It also contains endorsements from Bishops, Clergymen, Statesmen, Editors, Business Men, Farmers and others.

Send For List of Remarkable Cures in Your State.

Write at once Describe your case, and we will send you a $2.50 Special Treatment and a new Book free. Address Dr. Franklin Miles, Dept. K. 577 to 587 Main St., Elkhart, Ind.

HOWE'S TRAVEL FESTIVAL PLEASES LARGE AUDIENCE

Pictures Up to Usual High Standard and Pianist Makes His Accustomed Hit.

The Soisson was crowded last evening, the attraction being Lyman H. Howe's travel pictures. The pictures were up to the usual high standard while the pianist was a flossy article He makes as much music on one piano as an ordinary orchestra, and his skill was rewarded by several generous rounds of applause.

The naval review, a trip through the Alps and an aeroplane hunt were the feature films. Other pictures were equally interesting and some of them especially humorous.

It took several seasons for Howe's pictures to "take" here, but during the past season or so no theatrical attraction is looked forward to more eagerly than the Howe travel festival.

HOME FROM SOUTH

Connellsville Party Has Pleasant Florida Jaunt.

Mr. and Mrs. W. L Wright and Mr. and Mrs. J. M Young arrived home yesterday afternoon from a delightful Southern trip of five weeks From Washington they traveled along the coast line to St. Petersburg, Fla., where a week was spent. While there they met a number of Connellsville persons who are wintering in St. Petersburg The men report fine fishing in St. Petersburg. The greater part of their time was spent at the sport and one day they captured 180 fish. After leaving St. Petersburg, Tampa was the next stop and from there they sailed for Key West. Other places of interest visited were Miami, Palm Beach, Fort Pierce, Daytona, Rock Ledge, St. Augustine. From the latter place they returned to Jacksonville and went from there to Atlanta, Ga.

"Father of the House" Worse.

PHILADELPHIA, Pa., March 22.—Congressman Henry A Bingham, known as the "Father of the House," who is critically ill at his home here suffering fom a complication of heart and kidney trouble, is slightly worse today.

A Baby Girl.

Mr. and Mrs John Sleichter of the West Side, are receiving the congratulations of their many friends over the arrival of a baby girl Wednesday night at the Sleichter residence on Main street.

Eternal Hustle

won't bring success unless systematically directed and accompanied by sane thinking.

Calm, clear brain-work—the kind that not only sees but comprehends; not only plans but executes—that's what wins "first prizes."

Brains work best only when properly fed.

Grape-Nuts

made of whole wheat and barley, contains also the phosphate of potash (grown in the grains) used by nature in rebuilding brain and nerve cells used up by every-day work—and worry.

Stop worrying, eat Grape-Nuts regularly and the hustle comes naturally and it is followed with successful work.

"There's a Reason"

Postum Cereal Company, Ltd. Battle Creek, Mich.

PERSONAL

Mrs. C B Kennedy of Pittsburg, is the guest of Mrs J. Donald Porter of Green street.

The Aborn Grand Opera Company in the famous opera "Bohemian Girl," at the Soisson Theatre, Tuesday night, March 26. Seat sale opens today at theatre

Mrs. Anna Kelly of Scottdale, is the guest of Mrs James McGloin of the West Side today.

Goodwin & Company will start to operate their new dye and cleaning plant on Baldwin avenue Monday March 25th, with the most complete plant in Fayette county. Send us a trial order and we will do the rest Both phones.

Misses Harriet Ridgeway, Hazel Richter and Ada Mae Santmyer are in Uniontown today attending the annual spring opening of the Wright-Metzler Company

Washington and Jefferson Glee Club Concert, Library Hall, March 25. Tickets at Thomas & Brown' or Enos' Cigar Store

Mrs Calvin Brown and daughter, Miss Dalsie, and Mr. and Mrs David Rissel of Dawson were among the Connellsville visitors yesterday.

Miss McFarland announces her spring millinery display beginning March 20th, 111 West Apple street.

Mrs N A. Rist of Dawson, was the guest of her daughter, Mrs Harry Carpenter of South Pittsburg street

Miss M. Neyman and Miss Maude Montgomery will hold their spring millinery opening Saturday, March 23, 112 West Apple street. You are cordially invited to attend.

A. B. Kurtz was in Pittsburg last evening attending the banquet of the 24 Karat Club, an organization of Western Pennsylvania jewelers.

Goodwin and Company, cleaners and dyers, will start the wheels rolling next Monday morning, March 25.

Mr. and Mrs George B Freed were Uniontown visitors yesterday.

Goodwin and Company, cleaners and dyers, will start the wheels rolling next Monday morning, March 25

Miss Margaret Gilmore returned home yesterday from a visit with her sister, Mrs. Edward Weltner of Uniontown.

Moving time has no terrors for the man who owns his home—a good reason for joining The Fayette Building & Loan Association which enables you to buy or build a home and pay for it in easy installments

Mrs H. L. Piersol has returned home from a visit with friends at Star Junction

Washington and Jefferson Glee Club Concert, Library Hall, March 25. Tickets at Thomas & Brown' or Enos' Cigar Store.

J. A. Bryson of Perryopolis, was in town yesterday on business.

Millinery display, beginning March 20th, at McFarland's, West Apple street.

C. B Elwell of Fullers, was in town yesterday on business.

Goodwin & Company will start to operate their new dye and cleaning plant on Baldwin avenue Monday, March 25th, with the most complete plant in Fayette county Send us a trial order and we will do the rest. Both phones.

Dr. H L Russell of Perryopolis, was a business caller in town yesterday

Goodwin and Company, cleaners and dyers, will start the wheels rolling next Monday morning, March 25.

The Fayette Building & Loan Association is forging rapidly to the front New members coming in every day Either the Full-Paid or the Installment Stock is a splendid investment.

Mrs. Ray Cohen and daughter, Miss Gertrude of the West Side, went to Mt Pleasant yesterday to visit friends From there they will go to Steubenville, O, to make their future home.

Miss M. Neyman and Miss Maude Montgomery will hold their spring millinery opening Saturday, March 23, 112 West Apple street. You are cordially invited to attend.

Washington and Jefferson Glee Club Concert, Library Hall March 25 Tickets at Thomas & Brown or Enos Cigar Store

To Cure a Cold in One Day.

Take LAXATIVE BROMO Quinine Tablets Druggists refund money if it fails to cure E. W. GROVE'S signature is on each box 25c.

MOST SICKNESS COMES FROM WEAK, INACTIVE KIDNEYS

Recent Reports Show Hundreds Suffer with Kidney Troubles and Don't Know it.

There are scores of nervous, tired, run-down people throughout the city, suffering with pains in the back and sides, dizzy spells, weaknesses of the bladder, (frequently causing annoyance at night) who fail to realize the seriousness of their troubles until such conditions as chronic rheumatism, bladder troubles, dropsy, diabetes or even Bright's disease result.

All this is due to weak, inactive kidneys. The kidneys are the filterers of the blood, and no one can be well and healthy unless the kidneys work properly. It is even more important than that the bowels move regularly

If you suffer with such symptoms don't neglect yourself another day and run the risk of serious complications Secure an original package of the new discovery, Croxone, which costs but a trifle, and commence its use at once When you have taken a few doses you will be surprised how differently you will feel

Croxone cures the worst cases of kidney bladder trouble, and rheumatism, because it removes the cause Pills, tablets and other remedies, merely give temporary relief at the best Croxone cleans out the kidneys, and makes them filter out all the poisonous waste matter and uric acid, that lodge in the joints and muscles causing rheumatism, soothes and heals the bladder, and quickly effects a permanent positive, lasting cure

You will find Croxone different from all other remedies. There is nothing else on earth like it It matters not how old you are or how long you have suffered, it is so prepared that it is practically impossible to take it into the human system without results

You can secure an original package of Croxone from any first class druggist.

All druggists are authorized to personally return the purchase price if it fails to give the desired results the very first time you use it.

TO PILE VICTIMS.

Treat the Inward Cause If You Want a Cure.

Is piles a skin disease?

No, it is a stagnation of blood circulation—a swelling of blood vessels

Why expect a cure from applications outside? The treatment should attack the cause

Dr. Leonhardt's HEM-ROID (sugar-coated tablets) is taken inwardly, it restores circulation, rids you of piles for good.

Sold by A. A Clarke, Connellsville Pa, and all druggists. $1 for 24 days' supply, satisfaction guaranteed Dr Leonhardt Co, Station B, Buffalo N. Y 12

SOUTH SIDE PUPILS HAVE GREAT SHOW ON TONIGHT

Nations of the World Will Be Represented and Program is Interesting

Eight rooms representing as many nations of the world will be on display at the South Side school building tonight Besides the foreign countries there will be candy booths and other innovations An admission of 25 cents will be charged, the proceeds going towards purchasing a piano Over 500 tickets have already been sold

The countries to be represented are Germany, Iceland, Fairyland, China, Japan, North America, Indian and Holland Refreshments relating to the country will be given in each room. Several get rich quick schemes will be introduced The advertisements in the store windows are unique and were made by the children themselves.

Name Committeemen

Pastors of the different churches superintendents and officers of the Sunday schools met last evening at the Y. M C A. in conjunction with a nominating committee appointed about a week ago to nominate committeemen for the annual Sunday school convention of Fayette county to be held in Connellsville June 11 and 12 The committee is composed of E. H. Martin, S. B. Henry and E R Floto. The committeemen were appointed by the pastors. Other plans for the convention were discussed.

Raided a House.

Chief of Police Hetzel, Constable Rotler and Officer McDonald conducted a raid on a house at Arch street and Orchard alley last night and arrested six negroes, four men and two women They were fined

Back From Italy.

Ernest Ruder of Mt Pleasant is home from Italy with his health much benefitted by the trip.

PISO'S

Never Fails To Promptly Relieve COUGHS & COLDS

The Grocery Question

Isn't a question if you buy Davidson's Groceries—it's the answer. If you're undecided, uncertain, make it a point to see our goods and prices.

Our Fresh Meat Department Can Furnish You With the Best Meats and Dressed Chickens.

Zollar's Breakfast Bacon, lb.	16c	50 lb. sack Kelly's Famous Flour	$1.55
Zollar's Smoked Bacon, lb.	14c	50c lb. sack White Satin Flour	$1.60
Zollar's Lard, lb.	12c	10 lb. sack Corn Meal	22c
3 cans Cream Corn	25c	7 cans Peerless or Pet Milk	25c
3 small cans Tomatoes	25c	3 tall cans Peerless Milk	25c
4 cans Sugar Corn	25c	3 cans Armour's "Veribest" Soups	25c
3 cans Kidney Beans	25c	4 lbs. Ginger Snaps	25c
Evaporated Sweet Corn, lb.	10c	3 lbs. N. B. C. Soda Crackers	25c
3 lbs. Lima Beans	25c	2 lbs. Mixed Cakes	25c
3 boxes Cream Corn Starch	25c	Fancy Mixed Pickles, quart	25c
3 boxes Macaroni	25c	Fancy Dill Pickles, dozen	15c
2 lb. can Baking Powder	20c	2 cans Pink Salmon	25c
8 lbs. Lump Starch	25c	3 boxes Mustard Sardines	25c
Extra Choice Apricots, lb.	18c	Pure Cocoa (loose), lb.	20c
2 lbs. Choice Peaches	25c	Pure Peanut Butter (loose) 2 lbs.	25c
Fancy Prunes, lb.	10c, 13c and 15c	10 cakes good Laundry Soap	25c
Large can Apple, Peach or Plum Butter	20c	4 lb. box Dutch Cleanser	25c
Pure Fruit Preserves, 25c jar,	15c	Large Box Gold Dust	20c
2 qts. Roman Beans	25c	4 bottles Ammonia	25c
3 good Gas Mantles	25c	6 lbs. Rolled Oats	25c
3 good Gas Globes	25c	Country Dried Apples, lb.	10c

Onion Sets (Just Arrived) 3 Quarts 25c

We Will Have a Complete Assortment of Baur's Fancy Cakes for Saturday.

J. R. DAVIDSON COMPANY

109 W. MAIN STREET, CONNELLSVILLE, PA.

W. N. LECHE

106 W. MAIN STREET, CONNELLSVILLE.

ANNIVERSARY SALE PRICES ON BLEACHED SHEETS—THE BEST MOHAWK MUSLINS.

Hemstitched Sheets, 81x90, special 79c
Plain Hemmed Sheets, 81x90, special.....69c
79c Nameless Sheets, 81x90, special.....59c

Bleached Pillow Cases at Special Prices.

Good 12½c Pillow Cases, sale price.....9c
20c Mohawk Pillow Cases, sale price 17c

Bleached Muslins at Anniversary Prices.

10c Bleached Muslin, sale price.....8½c
8½c Bleached Muslin, sale price.....7½c
7½c Bleached Muslin, sale price.....6½c

Bleached Cambric Muslin at Cut Prices.

Best 12½c Cambric Muslin, sale price.....11c
Best 10c Cambric Muslin, sale price 9½c

Unbleached Muslin at Reduced Prices.

5c Unbleached Muslin, sale price.....4½c
6½ Unbleached Muslin, sale price.....6c
7½c Unbleached Muslin, sale price.....7c
8½c Unbleached Muslin, sale price.....8c
10c Unbleached Muslin, sale price.....9c
12½c Unbleached Muslin, sale price..... 11c

Dress Well

It is poor economy to go around in ill-fitting, ready-made clothing when you can have a suit made to order for the same price.

A Tailor makes it his duty to remedy your bad points while the ready-made suit is cut from one model and must serve all. A Tailor has the advantage as to style because ready-made clothes are made up at the beginning of the season, and thus they miss the latest and ever-changing fads.

Your patronage is solicited with an absolute assurance that I can more than satisfy your greatest expectations.

H. J. BOSLET

Men and Gentlewomen's Tailor

122 South Pittsburg Street, Connellsville, Pa.

A. B. KURTZ

Diamonds

Fine Jewelry

131 W. Main St.,

CONNELLSVILLE, PA.

I have fitted up in rear of my store, an up-to-date Optical Parlor, which will be in charge of

I. W. MYERS, O. D.

Dr. Myers has made Optometry a specialty for several years, being a graduate and Post Graduate of the Philadelphia Optical College, and clinic in the Southwest Eye Dispensary, and an expert in measuring any and all optical defects WITHOUT THE USE OF DRUGS.

Accurate adaption of glasses to your eye needs guaranteed.

Should treatment and not glasses be needed he is qualified to recognize the trouble, and in such cases you are promptly referred to your physician.

All repair work, broken lens replaced in the shortest possible time.

Very truly yours,

A. B. KURTZ.

Life's Opportunities

Are Greater Today Than Ever Before

OPTHALMOLOGISTS

Straighten cross-eyes without operation Remove the cause of headaches that have baffled others Stop the discomforts of indigestion Remove the causes of women's ills when drugs have failed. Purifying systems which exhibited pimples Making wrinkled faces smooth Substitute sunny tempers for grouches. And fitting eyes to better glasses than ever done before

Dr. Thos. A. Scantling

OPTHALMOLOGIST

Second Floor Title & Trust Building.

NO DRUGS USED.

Out of Town Customers

Good will be delivered when wanted. Free wagon Delivery is made within 20 miles of Connellsville. Freight charges paid on all purchases of $5.00 and over. We will store the goods if desired, free, until wanted.

BIG SIX-STORY BUILDING

AARON'S

CONNELLSVILLE, PA.

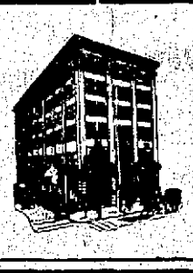

Young Couples!

Young couples who have a "home of their own" in mind will be astonished at the wonderful savings they can effect during this Anniversary Sale. Not only can they save, but they can use their credit!

ANNIVERSARY SALE

GIVES STRIKING PROOF OF THE FACT THAT THERE IS

Only One Place to Buy Carpets, Rugs and Floor Coverings

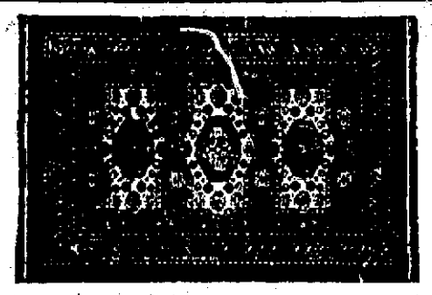

CARPETS

SEWED AND LINED FREE

60c Half Wool Ingrain Carpet, Sewed, Lined and Laid Free at **40c**

90c Tapestry Brussels Carpet, Sewed, Lined and Laid Free, at **65c**

$1.10 Tapestry Brussels Carpet, Sewed, Lined and Laid Free, at **85c**

$1.25 Wilton Velvet Carpet, Sewed, Lined and Laid Free, at **95c**

$1.45 Axminster Carpet, Sewed, Lined and Laid Free, at **$1.15**

$1.75 Axminster Carpet, Sewed, Lined and Laid Free, at **$1.25**

Inlaid Linoleums

NO CHARGE FOR LAYING

The colors go clear through to the back, and the prices are only a trifle higher than what most stores ask for printed goods. Special price per square yard during this sale **95c**

½-inch Corrugated Seamless Rubber Matting, absolutely guaranteed. Sold in department stores at $1.50 square yard. Our Anniversary Sale price is **$1.25**

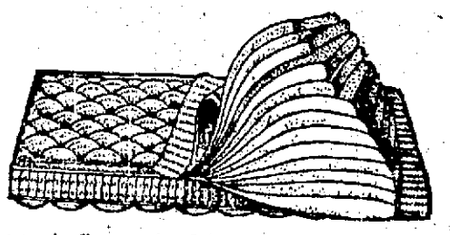

Aaron's Guaranteed $10.00 Felt Mattress **$5.95**

This value will set the town talking. This mattress is built up not stuffed. All Genuine Elastic Cotton Felt that weighs full 50 pounds, and is covered with a durable quality of art tick. Sample mattress is open for your inspection. If you knew the contents of some mattresses you would shudder to have them in your home. Our sample mattress allows you to see the clean Sanitary Felt from which these mattresses are built up.

Anniversary Sale Price $5.95

It is the purest folly to select carpets, rugs or floor coverings of any description at any store but Aaron's, especially during this wonderful Anniversary Sale. You cannot imagine how much better values are and now much greater our varieties are until you come and see for yourself. Having by far the largest and best carpet department of any store in the county, it is only natural that we give you the highest degree of satisfaction.

World's Best Makes

We buy from the best makers, such as Whittall's whose goods can be purchased only at Aaron's; also Alexander Smith & Sons. the Bigelow Carpet Co. and others, all of high standing. Because of our own standing in Western Pennsylvania, the best makers choose us as their sole representatives here.

We Undersell All Others

We always have and always will undersell all stores, our prices being lower and our qualities higher in every instance—a combination you will appreciate.

Our Service is Better, Too

Our experts (whom we employ by the year) measure your rooms, cut, sew and lay your carpets without extra charge. Nor is the deal closed until you have expressed perfect satisfaction. We guarantee everything, including the splendid blue carpet lining which we always use and for which we charge nothing extra. Service like this is really wonderful.

And Your Credit is Good

Owing to the great financial strength of the Aaron organization, we are able to extend splendid credit accommodations to any and all customers and at the same time quote lower prices than any other store in the county. This is rare! But it is "the Aaron way" of doing things right and making good with the people.

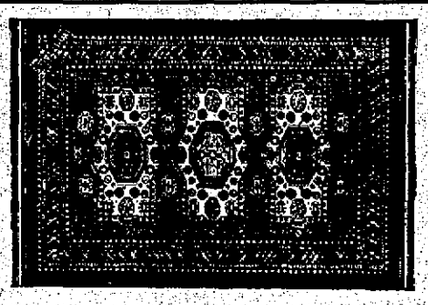

Special 9x12 Tapestry Rug $9.25

This rug is the acme of perfection in every detail. The quality of yarn and fabric used in weaving them is of the very finest grade, woven into many beautiful medallion, floral and Oriental designs suitable for parlor, dining room and bed room. There is a pattern in this pile to suit every taste. Regular price is $18.00.

Special 9x12 Brussels Rug $11.75

This extra heavy 9x12 Brussel Rug is a big value at this remarkable low price. We are showing a big selection of Persian and Oriental designs woven into beautiful color schemes, and are desirable rugs to be used in any room in your home and will give excellent service. Original price was $20.00.

Special 9x12 Axminster Rug $19.75

A rich and elegant floor covering with all pure worsted face—mill woven, without any corner seams. The best rugs that the best mill knows how to make. In buying this rug you get the most durable that can be procured. We guarantee the quality of every one of these rugs to be a genuine $30.00 value.

$32 9x12 Gen. Body Brussel Rug $22.50

9x12 Artloom Seamless Wilton Rugs. Department stores advertise these rugs special at $40. Anniversary Sale price .. **$35.00**

9x12 Seamless Wilton Rug $14.75

No seams to fray out. Each rug is woven as perfect as the mills can weave it. Finest Turkish and floral patterns in full 9x12 size. Anniversary Sale price $14.75

Extra Large Room Size Rugs, 11-3x12 Feet, Anniversary Sale $18.75

Elegant mill woven rugs without corner seams or miters. Big values in big rugs for big rooms. Regular price is $30. Anniversary Sale price $18.75

9x12 Matting Rugs $2.45

9x12 Matting Rugs, specially priced in department stores at $2.95 and more. Anniversary Sale price **$2.45**

DUNBAR.

DUNBAR, March 21.—Miss Mae Stewart was the guest of friends in Connellsville.

Mr. and Mrs. Frank Anderson, who have been visiting friends at Revere, have returned home.

The Aborn Grand Opera Company in the famous opera "Bohemian Girl," at the Soisson Theatre, Tuesday night, March 26. Seat sale opens today at theatre.

Mrs. Thomas Hicks, who has been visiting friends at Donora, returned home Wednesday.

James I. Feather of Uniontown, was here Thursday looking after his business interests.

Huffman Iddon was a business caller in Uniontown on Thursday.

On Thursday morning it looked as if the whole town would be washed away for during the night the hard rains had loosened the ice in the mountains and all started down Dunbar creek, causing it to overflow its banks. In coming down from the Furnace the water washed a small house and stable from their foundations and the broken timber with the telegraph poles which had been cut on the mountain side and which the water had carried down. The debris all lodged against the abutements of the First National Bank building and it was feared for several hours that the structure would be washed away. But by hard work the water passage under the building was kept clear. When it looked almost impossible to save the building all the tenants vacated the building.

Miss M. Neyman and Miss Maude Montgomery will hold their spring millinery opening Saturday, March 23, 112 West Apple street. You are cordially invited to attend.

Mrs. Frank Thrasse spent Thursday the guests of friends in Scottdale.

A union meeting of all the church workers will be held this evening in the Presbyterian church to complete all plans for a house to house visitation on Saturday afternoon for the purpose of taking a religious census of Dunbar and vicinity.

Miss Ida McDowell was the guest of friends in Uniontown.

Harry Walls was in Uniontown on Thursday looking after some business matters.

The Men's Adult Bible Class of the Methodist Protestant Church will hold its monthly social meeting in the church basement tonight. All members of the class are urged to be present.

Rockwood.

ROCKWOOD, March 21.—Miss Pearl Hay, a teacher of the Second Grammer grade of the Rockwood High School has been appointed a member of the examining board of permanent certificates. The appointment was made by the State Superintendent.

The Aborn Grand Opera Company in the famous opera "Bohemian Girl," at the Soisson Theatre, Tuesday night, March 26. Seat sale opens today at theatre.

Mrs. Penrose Wolf, who was moved to the Markleton Sanitarium last Sunday, is reported to be slightly improved. Mrs. Wolf has been ailing for some time and her many friends hope for her early recovery.

County Superintendent D. W. Siebert has announced the place and examining committee for Black township schools to be held at Rockwood April 6th. The committee is as follows: P. G. Weimer, Harvey Phillips, I. P. Wilt, Calvin Newman and C. R. Henry.

Rev. I. J. Duke of the United Brethren church, is holding his annual revival meeting at Milford. The meetings are being well attended and so far 10 converts and others at the altar.

Try our classified ads if you have anything for sale.

Military Ball April 9.

Definite arrangements are being made by Captain A. R. Kidd of Company D for holding another military ball on Tuesday, April 9. The dance will be as elaborate as the one held in January and will be less formal.

Soft Water Available Everywhere

Every woman knows the luxury of having soft water at her command, especially for washing clothes, but Nature has denied this luxury to many, especially to those living in cities or in "hard water" countries.

However, every woman can have soft water in her home with little trouble and less expense. The sprinkling of Gold Dust washing powder in the water from your taps or well will make it as soft as the rain water that falls from the clouds. Gold Dust takes out the mineral substances that make the water hard and brings out the greatest cleansing value.

"INSIST ON GREGG"

About two hundred thousand students in over two thousand schools are learning Gregg Shorthand today. It is the easiest system to learn, the easiest system to read and the fastest in the world to write.

"Gregg—the speedy Shorthand" won International Speed Contest in Washington, D. C.

First lesson is free. Write for it.

Douglas Business College,
Connellsville, Pa.

IF YOU HAVE ANYTHING FOR SALE TRY OUR CENT-A-WORD ADS.

The Daily Courier.

Entered as second class matter at the postoffice, Connellsville.

THE COURIER COMPANY, Publishers.

H. P. SNYDER, President and Managing Editor.
J. H. S. STIMMELL, Secretary and Treasurer.

Office, The Courier Building, 127½ W. Main Street, Connellsville Pa.

FRIDAY EVENING, MAR. 22, 1912.

The Indian Creek Dam.

The Pittsburg papers this morning contain sensational stories concerning the panic which was alleged to have seized the Connellsville people yesterday when a report reached here that the Indian Creek dam was in danger of giving way. There was some apprehension among timid people, but no general alarm. The newspaper stories are greatly exaggerated.

Connellsville was in no serious danger from the Indian creek dam nor will it ever be. A very small portion of the city lying in the lowlands adjacent to the river might experience some ill-effects from the letting-go of the dam with a full head of water on, but the bulk of the city lies too high to be affected by floods.

Fulton County Iron Ore.

The alleged discovery of an immense body of red hematite ore in Fulton county is possible but not probable. The United States Steel Corporation, to whom it is said to have been offered for sale by the owners, will be to be shown by actual tests the presence and extent of the vein.

The iron ores of Pennsylvania are extensive. While they run much lower in pure iron than the Lake ores, they have been worked with profit in times past and may prove to be a valuable natural resource in times to come.

Lebanon county's mountain of ore iron may be reproduced in Fulton county, but the theory will not be accepted as a fact until the back of the deposit has been thoroughly scratched.

The cold wave stopped the flood but not before it tore out the natural gas main, shut off the gas supply and handed the sleepy citizens of Connellsville the shivers this morning.

T. R. will run in Washington county. It is to be hoped that he makes a better showing than he did in South Dakota.

The West Penn power house needed all its castle walls yesterday.

Andy Carnegie says President Taft is a sure winner, and suggests that Colonel Roosevelt has been led astray by the Governors band. Not to mention Pittsburg's reformed Boss.

The bituminous coal conference has not reached any conclusion for the reason that neither side will agree to any concessions. Such a spirit will never make a settlement.

The new auto fire truck will soon be with us and then the run to the Pinnacle or the South Side or the West Side will have no terrors for the firemen.

CLASSIFIED ADVERTISEMENTS.

Wanted.

WANTED—GIRL FOR GENERAL housework. Apply 504 EAST GREEN STREET. 22mar2td

WANTED—THE BEST DRESSED men in town have been getting their clothes made here for years. Why not you? DAVE COHEN, Tailor. 7

WANTED—POSITION AS HOISTING engineer or master mechanic. Thirteen years' experience. Inquire 103 MAIN STREET, Mt Pleasant, Pa. 12mar10td*

For Rent.

FOR RENT—ONE FOUR ROOM house. Call BELL PHONE 311-L. 18martfd

FOR RENT—FURNISHED ROOM. Inquire 129 WITTER AVENUE. 21mar3td*

FOR RENT—FOUR, FIVE AND seven room houses. KAIL'S BANK. 21martfd

FOR RENT—HOME HOTEL. Inquire 169 MAIN STREET, second floor. 20jantf

FOR RENT—ROOMS, FURNISHED or unfurnished, 316 WITTER AVENUE. 22mar2td

FOR RENT—8 ROOM HOUSE AND bath. Big yard. N Pittsburg street. DAVE COHEN, 118 N. Pittsburg street. 19martfd

FOR RENT—A MODERN SIX ROOM house with all conveniences. Inquire of 805 WEST MAIN STREET, West Side. 18martfd

FOR RENT—6 ROOM DOUBLE house complete, next to Third ward school house on Tenth street. Inquire of FRANK PORT. 19martfd

For Sale.

FOR SALE—FARMS; TIMBER, coal lands. Terms to suit. B SHIPPY, Box 862, Connellsville, Pa. 8mar15td*

FOR SALE—SOUTH CONNELLSVILLE lots. Convenient, cheap, easy terms. Inquire at THE COURIER OFFICE.

FOR SALE—SIX ROOM HOUSE, modern improvements and steam heat, situated on East Main street. Inquire of C, care The Courier. 18martfd

FOR SALE—ONE LARGE SCOTCH Collie dog, one year and two months old. Inquire PAUL R. SMITH, Blackstone avenue, Hogg Addition. 21mar3t

FOR SALE—WHITE LEGHORN hatching eggs, $3.00 per hundred, also incubator chicks. GEORGE W NEWCOMER R F D 30, Connellsville, Pa. 22mar3td*

FOR SALE—ONE 10 TON HORSE larry, one haulage drum, one stationery engine. All in good order. GILMORE COAL CO., Uniontown Pa. 16mar6td2tw

FOR SALE — SEVEN ROOMS, modern and up to date dwelling, on South Side. Will trade as part payment on small house. Price $7,000. EVANS & SISLEY. mar22-28-29-30

FOR SALE—HOUSEHOLD FURNITURE only partly used. Party leaving town. Call at second floor, South Side Windsor Apartments, Green street entrance. 10martfd

For Sale.

FOR SALE—PIGS, SHOATS AND brood sows. Inquire at ARLINGTON HOTEL, Connellsville, Pa. 18mar6td*

FOR SALE—ORDERS TAKEN FOR thoroughbred White Orpington eggs for hatching at $1.50 for 15 eggs. Eggs delivered. Address BOX 3-F, R F D. 30, Connellsville Pa. 11-21mar*

FOR SALE—SINGLE COMB WHITE Leghorns hatching eggs from heavy laying strain. 75c per setting of 15 eggs. Address CHERRY LANE FARM Box 561 Connellsville. Bell phone 1-7 Ring 1. 19martfd

FOR SALE—A CAR LOAD OF GOOD draught horses. Just received. Will sell at private sale. Come and look for yourself. J. H. BARRICKLOW'S LIVERY STABLE, Vanderbilt, Pa. Elmer Gallentine. 10mar5td*

Personal.

MADAM MAY FAMOUS PSYCHIC. Most successful in America. Special reading 50c today and tomorrow. Make your engagement early. Smith House. 22mar2td*

Charter Notice.

NOTICE IS HEREBY GIVEN THAT an application will be made to the Governor of Pennsylvania, on the 10th day of April, A. D. 1912, by F. O. Goodwin, Grant Dull, John B. Davis, and Elizabeth Freeze under the Act of Assembly of the Commonwealth of Pennsylvania, entitled, An Act to provide for the incorporation and regulation of certain corporations" approved April 29, 1874, and the supplements thereto, for the charter of an intended corporation to be called 'THE GOODWIN COMPANY,' the character and object of which shall be the dyeing, cleaning, dry-cleaning and repairing of clothing, carpets, curtains and gloves, and for these purposes to have, possess and enjoy all the rights and privileges of the said Act of Assembly and its supplements. F. D. MUNSON, Solicitor. mar15-22-29

Lost.

LOST—RED BACK NOTE BOOK either on Johnston avenue or in Dutch Bottom. Finder please return to Courier Office. 10mar

LOST — BETWEEN PATTERSON avenue and Yough House, a bunch of about six keys. Haus Hotel tag No 757 on same. Reward if left at Courier. 21mar2td*

Money to Loan.

PROPERTIES FOR SALE. INSURANCE. EVANS & SISLEY. 21febtf

Our Spring Suits

There's a "clutch" about our Spring Suits that is hard to escape.

They grip every judge of good taste.

The handsome new grays and brown mixtures—the skillful and perfect tailoring will talk for themselves.

Prices That Never Hurt!

$10, $12, $15 to $30

Our showing of Spring Suits is a showing that only needs "showing" to prove all our claims of Clothes superiority.

E. W. Horner

Pittsburg and Main Streets, Connellsville, Pa.

THE NEW ONES IN WALK-OVERS

My, but They Are Beauties!

The new "Dope" toe, new "Pike," new "Doc" and the new "City Last" are all beauties. The first 3 are new shapes in high toe and high heels. The City Last is an English style and is now very popular. They have a low, flat toe, broad heel and a very broad shank—all made up with invisible eyelets.

You should see them before you buy your next pair—**Wear Walk-Overs.**

$3.50, $4.00, $4.50, $5.00

C. W. DOWNS & CO.

Our Three Days

Suit Sale

Ends Saturday Night.

Come and see the exceptional values we are offering at

$20.

This is your opportunity to possess an up-to-date thoroughly tailored and handsomely styled new Spring Suit at only a fraction of its real value. Rarely indeed, will you find such an offering so early in the season. Ask your neighbor who attended this sale the first day and hear what she has to say. Since then we have added another lot to this already big variety of styles which includes a good assortment of blues and blacks. Sizes range from 14 years up and are really worth from one-fourth to one-third more than the price asked. Come and make your selection now lest you regret it afterwards. The price is only $20.00

E. DUNN

DOWN ON PITTSBURG STREET.

Authentic Opening Spring Millinery

Saturday, March 23

IS SHOW DAY

We extend to all a most cordial invitation to be present. Every conceivable style for street or dress wear in the moderately priced as well as the more expensive hat is here for you. Some from the eastern markets, others from our own work room.

A Style to Suit Every Face.

A Price to Suit Every Purse.

Minnie B. Storey

WEST APPLE STREET.

The Good Points

About Our Spring Shoes

are too many to tell here. But you can easily learn them of us, or of most any man or woman in town.

Our Store is a real Shoe Store.
Nothing But Shoes.
No Shoes But Good Ones.

All the good styles are here for your choosing. **Men's from $2.50 to $6.00. Women's from $2 to $5.** See us for Boys', Girls', Children's and Infants' Shoes at right prices.

Hooper & Long

A Poor Weak Woman

As she is termed, will endure bravely and patiently agonies which a strong man would give way under. The fact is women are more patient than they ought to be under such troubles.

Every woman ought to know that she may obtain the most experienced medical advice *free of charge* and in *absolute confidence* and privacy by writing to the World's Dispensary Medical Association, R. V. Pierce, M. D., President, Buffalo, N. Y. Dr. Pierce has been chief consulting physician of the Invalids' Hotel and Surgical Institute, of Buffalo, N. Y., for many years and has had a wider practical experience in the treatment of women's diseases than any other physician in this country. His medicines are world-famous for their astonishing efficacy.

The most perfect remedy ever devised for weak and delicate women is Dr. Pierce's Favorite Prescription.

IT MAKES WEAK WOMEN STRONG, SICK WOMEN WELL.

The many and varied symptoms of woman's peculiar ailments are fully set forth in Plain English in the People's Medical Adviser (1008 pages), a newly revised and up-to-date Edition of which, cloth-bound, will be mailed *free* on receipt of 31 one-cent stamps to pay cost of mailing *only*. Address as above.

Watch Tomorrow's Paper for Our Opening

This store is making legitimate strides for increased business. Buying largest possible quantities, selling at lowest possible prices, gives this store record-breaking volume of business.

Saturday is a Big Day for You Here

We will offer many articles at lower prices than you can buy them at any other time.

$18 Spring Suits $10.80

For Saturday only, you can choose brand new Spring Suits, the season's newest garments, value up to $18.00 at $10.80

$12.50 Spring Coats $7.90

All colors, many attractive styles; every garment valued at $12.50, Special for Saturday ...$7.90

35c Choice of 50c Embroidery Trimmed Gowns, in all sizes.	W. B. $1.00 Corsets Sale Price **79c**
5c Handkerchiefs **3 for 5c**	$1.25 Ladies' Umbrellas **69c**

The New Shoe Department

This department is gaining the confidence of shrewd buyers. They realize a saving of at least ¼ on the same quality shoes as sold by the best exclusive shoe stores. It is worth while to investigate Saturday.

Kobacker's

WANTED

Miners and Coke Drawers.

Oliver plants Nos. 1, 2 and 3, are running six days per week and will continue to do so. We will employ a large number of coal miners and coke drawers in addition to those already at work for us.

Persons desiring employment mining coal and drawing coke will find it to their interest to apply in person to our several mine and yard foremen at said plants.

FRED C. KEIGHLEY,
General Superintendent.

Three Days' Special!

Thursday, Friday and Saturday

of all Children's High Top Jockey Boots in white tops, red tops and brown tops, with patent colt buttons,

$1

were formerly sold for $1.50.

$2.00, $2.50 and $3.00, they will all go in this special sale for Thursday, Friday and Saturday, per pair **$1.00**

We are putting in an entire new line of Children's Shoes for next season and don't intend to carry any of these shoes over. Also have one special lot of Boys' Shoes which formerly sold for $2 and $2.50 special for Thursday, Friday and Saturday for **$1.00**

First here, first served, so come early. We have them in sizes ranging from 5 to number two.

REGAL STORE

HORNER-CROWLEY CO., Ltd.

YOUNG MAN SAVES DROWNING LABORER

Arthur G. Trimble Plunges Into Flood at Risk of His Life.

MEN HAD BUILT FRAIL RAFT

Cold Weather Brings Suffering to the Flood Victims—Highest Waters In Last 30 Years It is Said, and Much Damage Done in Mill Town Vicinity.

Special to The Courier.

SCOTTDALE, March 22.—At the risk of his life Arthur G. Trimble leaped into the flood above the U. S. Cast Iron Pipe & Foundry Company's plant, in the offices of which he is employed, and rescued from death by drowning, a Polish laborer, yesterday afternoon. Trimble nearly lost his life as it was all that he could do to reach the shore with his heavy burden, when Alex Brooks caught him by the hand and dragged him out.

The thrilling fight for life happened within sight of the man's wife and children who were in a second story window of their home, in Swedetown, the first floor of the house being under eight or nine feet of water. This laborer and another quit work about 2 o'clock and started for their home in Swedetown. The flood covered the lower part of Swedetown reaching as high as the second floor of some of the houses. There was a lake between the upper end of the pipe mill yards and the house where the men lived. The two constructed a light raft, none of the pieces being more than 2x4 and setting a box on the raft and with their dinner buckets in hand pushed off shore. In the window of the house the wife and children waited. There were a number of men standing watching the flood, and when the frail raft began to dip some of them thought the affair a comedy and began to laugh. Mr. Trimble, who was out making some photographs of the flood for the company, said to the others that the men were in grave danger. The raft began to sink lower and the box on it slipped off and floated away. The raft dipped again and the men slipped off it, and into the water, one of them sinking. The other struggled to reach the shore, about 25 feet away. Trimble pulled off his coat and leaped into the water and swam out to the other man. The man caught him as he arose, but Trimble evaded his grasp and instead caught the man and started for shore. He allowed him to sink once more and then brought him up and there began before those on shore a terrible struggle to make the distance to shore. Impeded by his clothes and shoes and the weight of the struggling man, who could not swim a stroke, it was a fierce struggle for the chilled and benumbed swimmer, who weighs probably not over 125 pounds, while the one he was rescuing probably would weigh over 160 pounds. Trimble managed to keep going with his burden and as he drew near shore Alex Brooks caught him and dragged both to shore. Trimble had to be carried part way to his home on Bridge street, where his experience was followed by a chill.

BOHEMIAN GIRL.

The Aborn Grand Opera Company in the famous opera "Bohemian Girl," at the Solsson Theatre, Tuesday night, March 26. Seat sale opens today at theatre.

HIGH WATERS.

The floods about Scottdale are claimed to be the highest ever known here, and probably are. The entire lower part of Swedetown is under water backed over from Jacobs creek, and in many instances the people have had to move to the second stories of their homes. The cold turn in the weather last night has caused great suffering among the flood victims here and in lower Everson, which is a big lake. The South Everson schools were dismissed yesterday, the flood having got into the school building.

Jacobs Creek rose over the township bridge at Kistler mill, the first time in the last 30 years, and the creek backed up to the Old Meadow mills switch. Fearing that it would back up into the exhaust pipes of the mills, standpipes were erected to carry off the steam into the air.

At Mrs. Daniel Ridenour's, near Jacob's Creek church the water is over the top of the fence and up against the foundation of the house.

The Scottdale Furnace was closed down yesterday, the waters making it impossible to continue the operation of the plant. Part of the Scottdale mills is down.

The flood carried away a railroad bridge from the mills to the B. & O. railroad although cars had been placed on the bridge, and when the bridge went it carried the high trestle from the mill over to the coal pits on the hill, and one car of coal went down in the wreckage.

West of Scottdale the roads and ash walks were torn clear out, and Anderson Run hollow was filled with water.

ORATORIO TONIGHT.

Another musical production, by home talent is the oratorio which will be rendered under the direction of W. J. Barkell, in the First Methodist Episcopal church, for the benefit of the Y. M. C. A. building fund, this evening.

EDWARD ZELLERS.

The funeral of Edward Zellers, who died Monday at the age of 20 years, took place from St. John's Roman Catholic church yesterday, with burial in St. John's cemetery. He leaves besides his father, George Zellers, proprietor of the shooting gallery in Connellsville, his mother and sisters, Florence and Helen and brothers, Cyril and George.

GAVE RECITAL.

It was a pleasing and well attended recital which Miss Eva Rittenhouse gave at the United Brethren church last evening. Miss Rittenhouse is the daughter of Mr. and Mrs. J. L. Rittenhouse of Scottdale and a student at Bucknell University.

Zemo Soap Free.

With every trial 25 cent bottle of the wonderful Zemo for all skin afflictions, you get a free trial cake of Zemo Soap, the best medicated soap produced. Lathers fine, makes the hands smooth, is a dainty head wash and you will grow to depend upon it. Zemo liquid cures all skin irritations and makes children happy. Return the bottle of Zemo if you don't like it and get your 25 cents back. Graham & Company, Connellsville, and D. C. Eason, Dunbar. 3

Have You Anything for Sale?

If so, advertise it in our classified column. Cost—one cent a word.

MILLIONS OF FOLKS USE ONLY CASCERETS

They Never Have Headaches, Biliousness, Sluggish Liver or Bowels or a Sick, Sour Stomach.

No odds how bad your liver, stomach or bowels; how much your head aches, how miserable and uncomfortable you are from constipation, indigestion, biliousness and sluggish intestines—you always get the desired results with Cascarets and quickly too.

Don't let your stomach, liver and bowels make you miserable another moment; put an end to the headache, biliousness, dizziness, nervousness, sick, sour, gassy stomach, backache and all other distress; cleanse your inside organs of all the poison and effete matter which is producing the misery.

Take a Cascaret now, don't wait until bedtime. In all the world there is no remedy like this. A 10-cent box means health, happiness and a clear head for months. No more days of gloom and distress if you will take a Cascaret now and then. All druggists sell Cascarets. Don't forget the children—their little insides need a good, gentle cleansing, too.

OLYMPIC

continues
1 P. M. to 11 P. M.
The Biggest 5-Cent Show in Connellsville
The Warmest Place in Town.
Don't fail to hear the Italian Mandolin Club every Friday evening at the Olympic.

W. N. Leche

106 West Main Street, Connellsville, Pa.

Our Spring Suit Sale Saturday and Monday Was a Success

And we wish to give our friends and patrons another chance, so for

Saturday, Monday and Tuesday
March 23, 25 and 26,

We will offer any Ladies' New Spring Tailored Suit at

12% DISCOUNT

Unless they are all sold before the latter date.

$10.00 Suits, Saturday, Monday and Tuesday $ 8.80
$12.50 Suits, Saturday, Monday and Tuesday $11.00
$15.00 Suits, Saturday, Monday and Tuesday $13.20
$16.50 Suits, Saturday, Monday and Tuesday $14.52
$18.50 Suits, Saturday, Monday and Tuesday $16.28
$20.00 Suits, Saturday, Monday and Tuesday $17.20
$25.00 Suits, Saturday, Monday and Tuesday $22.00

The Most of the Best and the Most for the Least Money in the

Underprice Grocery at Wright-Metzler's

These items, printed small, point out bigger savings than any other store can make for you, because—every thing here is pure and wholesome.

Read every item carefully, check off what you want at once and come, or telephone.

3 lb. extra Meaty Pig Cakes 25c
2 cans, full weight, choice Egg Plums 25c
1 jar, pint size, carefully mixed Chow Chow 10c
1 can first quality Campbell's Potted Beef 10c
1 lb. Loose Coffee 23c
1 carton Premier Brand Cracked Wheat 13c
1 box choice Evaporated Apples for 12½c
1 box fancy Raspberries 35c
1 box Pitted Cherries 23c
1 large box Pure Corn Starch 5c
3 boxes Jell-O 25c
Kippered Herring 18c
7 cans Oil Sardines 25c
2 cans Salmon 25c
6 cans Silver Cow Milk 25c
7 cans Peerless Milk 25c
3 tall cans Silver Cow 25c
3 cans good Corn 25c
3 cans good Peas 25c
3 cans good Kraut 25c
3 cans good Pumpkin 25c
3 cans good Hominy 25c
3 cans Stringless Beans 25c
2 cans Van Camp's Pork and Beans, or Snyder's 25c
10 lb. pail Lake Herring 60c
Large sack Oh Sakis Flour $1.55
50 lb. sack Laurel, Minnehaha, Cornerstone or Gold Medal Flour $1.65
Choice Hams, per lb. 14c
Best Lard, lb. 12c
Best Creamery Butter, lb. 36c
25 lb. Gran. Cane Sugar $1.60
5 lbs. good Rice 25c
8 lbs. Laundry Starch 25c
6 cakes Octagon Soap 25c
7 cakes Lenox Soap 25c

Week-End Savings From the Basement Store

A $3.50 Set Asbestos Irons

One large pressing iron; 2 irons weighing 5lb. each; 1 sleeve of bounce iron; 2 small irons; stand and wax pad all for **$2.75**

Haviland China, St. Germain Pattern

$8.50 Dinner Plates, doz. $6.50
$7.50 Breakfast Plates, doz. $5.50
$7 Lunch Plates, dozen $5.00
$6.50 Coupe Soups, doz. $4.50
$5 Desserts, dozen $3.00
$8.50 Tea Cups, doz. $6.50
$1.75 Platters, 16 in. each $4.00
$3.50 Platters, 14 inch, each $2.50
$1.75 Celery Trays, each $1.00
$3.75 Gravy Boats, each $2.50
$4.50 Covered Dishes $3.50
$2.50 Oval Dish, 10 in. $1.75
$2.25 Oval Dish, 8 in. $1.50

Bed-Wetting Cured in Ten Days

URI-STOP WILL CURE

Don't Wait For Children to Outgrow the Trouble—Start Them Taking Uri-Stop Today.

Bed-wetting with all its disagreeable effects can be cured if given prompt attention. This is a disease and every parent should assist their children to effect a cure by procuring for them Uri-Stop. The wonderful success realized by this remedy seems little short of marvelous, but the many cures in Connellsville proves its merits.

Incontinence of the urine is not a local trouble alone, but it is a disease embracing the entire urinary system as well as the bladder and kidneys. Uri-Stop is put up in tablet form pure, and harmless. Easily taken by the most delicate child. Mail orders solicited. Price $1.00.

The Boettger Chem. Co., Peoria, Ill., are so confident of the curative properties of Uri-Stop that they have authorized their local agent, A. A. Clarke to refund your money if you are not benefitted after a careful trial.

Feldstein-Levine Co.

Pittsburg Street, Connellsville.

Our Great Re-Purchase Sale Attracted Crowds

Important Notice!

No goods will be sold C. O. D. during this sale. No goods will be sent on approval. No mail orders will be filled, and no orders by telephone will be received. As much as we would like to accommodate our customers it is impossible to sell these Re-Purchase Sale goods except in the store.

Doors open promptly at 8 o'clock. We close at 6 o'clock.

Thousands Throng Our Store to Get Re-Purchase Sale Bargains and Today and Many More Days Will See Another Tremendous Rush.

Warning to Merchants and Dealers!

Under no circumstances will any of this merchandise be sold to merchants and dealers as we want every advantage to accrue to our customers. And we suggest that all come as early as possible so that where only limited quantities of goods are on sale they may get their share.

From early morning until closing time thousands upon thousands of men and women struggled to get their share of the greatest bargains this city has ever seen, from a department store standpoint. And so completely were we carried off our feet that we didn't have time to list one-third of the goods for today's selling. But we had a mountain of merchandise to sell, and while buying was heavy Saturday and Monday our stock is complete in every department and more Great Bargains added. We can't begin to enumerate all the bargains to be found in the store. You'll simply have to come and see for yourself.

We have DOUBLED OUR SALES FORCES and those who were disappointed will be looked after now.

Store Opens at 8 O'clock.

Come Early and Avoid the Rush.

More Wonderful Bargains in Dress Goods

DRY GOODS.

Barred and striped flaxons, 25c value 17c
Plain Flaxons, 20c value 14c
Dimities, 12c and 25c value 8c and 17c
Barred Muslins, special at 7c, 9c and 12½
28 inch Poplin, 25c value, special at 18c
Figured Madras, special at 9c, 17c and 21c
India Lawns, special at 7c, 11c and 19c
French and Persian Lawns, special at 9c, 17c up to 69c
31 inch Linen, special at 18c
36 inch Linen, special at 19c to 39c
10-4 Linen Sheeting, special att 59c and 93c

DRESS GODS.

All materials including plaids, solid shades, novelties, that had formerly sold at 25c and 35c, per yard 19c
White Serge, white with black hair line stripe, novelties, silk striped voiles, wood batsis in all shades, poplins and all silk mixed material that formerly sold at 50c and 75c, per yard 39c
All Dress Materials that sold at $1.00 79c
All Dress Materials that sold at $1.25 and $1.50 89c
Dress Corduroy that sold at $1 59c

SILKS.

Messaline Silks, 36 inches wide; comes in all shades also fancy and stripe; always sells at $1.00 79c
Other novelty silks, 24 inches, special at 69c
Seco Silks, special at 19c

RIBBONS.

Ribbons in all shades, plaids and fancies, 5 and 6 inches wide 14c

TABLE LINEN.

50c value, special at 39c
75c value, special at 54c
$1.00 value, special at 73c
$1.50 value, special at 98c
Huck Towelling 12c
Linen Towelling 9c

DRAPERY AND CURTAIN MATERIALS.

Curtain Scrim, cream or white, special 11c, 14c and 19c
Figured Scrim, special at 7c, 12c and 17c
Silkoline, plain or figured, att 7c and 9c
Cretons and Denims, special at 7c, 9c and 11c
Art Ticings, special at 9c and 19c
Galatin, plain and fancies, at 14c
Light and Dark Percales, fast colors, special at 8c

SHEETS AND PILLOW CASES.

Unbleached Sheets, full size, 75c value, special at 53c
Mohawk Sheets, full size, $1.00 value, special at 62c
Superior Sheets, full size, $1.00 values, special at 79c
Palma Sheets, full size, $1.25 values, special at 89c
Bolster Cases, special at 19c, 24, 39c
Pillow Cases, special at 9c, 14c, 19c

2nd Floor Specials

One lot of Women's Jackets; in this lot you will find jackets worth up to $12.50. Your unrestricted choice for **59c**

One lot of Ladies' Suits; in dark and light colors, all good styles, worth up to $25. Re-Purchase Sale Price **$1.90**

One lot of Women's and Misses' Long Coats. In this lot you will find coats that sold up to $18.75; sale price **95c**

Ladies' Suits, Skirts and Dresses

Women's Suits that sold at $16.50 and up to $22.50; mixtures, serges and cheviots; fine suits and well tailored and perfect fitting; all to be sold at your unrestricted choice. Only **$7.90**

Women's and Misses' Suits, that sold at $25, $35 and up to $37.50; serges in black and blue; plain or fancy made; also mixtures; a chance to get a good serviceable suit; styles are just the thing for this time of the year. Re-Purchase Sale Price **$12.40**

Women's Coats, that sold at $16.50 up to $22.50; an immense sacrifice. hey are of the very best quality of broadcloths; some are trimmed, others are perfectly plain. Sale price **$9.90**

Women's Coats, that sold at $27.50, $32.50 and up to $40, made of black chiffon broadcloth; extra good quality serges, also fine seal plush coats; all have guaranteed Skinner lining. Sale price **$14.90**

About 25 Evening Capes, made of elegant quality broadcloth; all the most wanted shades; in this lot you will find capes that formerly sold at $12.50. Sale price **$1.90**

FURS

Our entire stock of Furs at exactly Half and Less. Stock consists of mink muffs, black fox, black wolf, Jap mink, etc. Entire stock of coats included. Furs range in price from $1 to $150.00. All at **Half-Price and Less.**

Clothing

Men's and Young Men's Work and Dress Pants

$2.00 Men's Black Thibet Pants cut to **79c**
$3.00 Men's and Young Men's Pants, in worsteds, cassimeres and blue serge, all colors **$1.29**
$5.00 to $7.00 Men's extra fine Dress Pants, some peg top with cuffed bottoms, cut to **$2.39**

Men's Bath Robes

$5.00 Robes cut to $2.48
$6.00 Robes cut to $2.98
1 lot of Men's Smoking Jackets, worth up to $7; small sizes only; will go at this sale at only **49c**

Boys' Overcoats

Ages 3 to 10 years.

$2.50 Overcoats at $1.19
$3.50 Overcoats at $1.98
$4.50 and $5.00 Overcoats at $2.98
$8.50 to $10.00 Overcoats and Reefers, in all sizes, but not all colors, sale price **$3.98**

Boys' Suits

Boys' Buster Suits, worth to $7.00, sale price **$2.98**
Boys' Suits in double breasted style, worth up to $8.00, sale price **$3.98**
$12.00 Boys' Doublebreasted Suits, spring models, to go at this sale **$7.48**
50c All Wool Knee Pants 29c
39c Knee Pants 16c
Little Boys' Overalls 12c

Men's and Young Men's Overcoats

Men's and Young Men's Overcoats that sold from $22.50 to $30.00 in this lot you will find the famous Kuppenheimer makes **$12.80**
$15.00 and $20.00 English Slip-Ons and Raincoats in tan, brown and black, at **$8.90**
Boys' tan Slip-On Coats made of double texture waterproof materials; never sold for less than $5, will go at this sale at **$2.79**

Men's, Boys' and Children's Clothing

Lot 1—$7.50 Men's Suits at **$2.48**
Lot 2—$10 Men's and Young Men's all wool Suits in fancy worsteds and black thibets, during this sale at **$3.98**
$15.00 and $16.50 Men's and Young Men's Suits at **$7.98**
$20.00 to $22.50 Suits $9.80
$25.00 to $30.00 Suits $12.50

Overcoats

1 lot of Overcoats, worth up to $10, will fit large boys or small men will go for **$1.98**
$15.00 to $20.00 Men's and Young Men's Overcoats, latest models; many suitable for spring and fall wear; will go in this sale at only **$6.48**
$10.00 Extra fine Slip-On Coats, all have plaid linings, at this sale at **$4.39**

SHOES sacrificed

Men's Shoes	Boys' and Children's Shoes	Ladies' Shoes
$5.00 Men's Shoes, sale price $3.65	$3.00 Boys' Dress Shoes, sale price $2.19	$3.50 Red Cross Shoes, sale price $2.79
$4.00 Men's Shoes, sale price $2.69	$3.75 Boys' Dress Shoes, sale price $2.39	$4.00 Red Cross Shoes, sale price $2.95
$4.50 Crossett Shoes, sale price $2.95	$3.50 Boys' Dress Shoes, sale price $1.69	$4.50 White Shoes, sale price $2.79
$3.50 Beacon Shoes, sale price $2.29	$1.50 Boys' Dress Shoes, sale price 95c	$2.50 Gun Metal Shoes, sale price $1.69
$3.00 Working Shoes, sale price $1.95	$1.75 Children Shoes, sale price 95c	$1.50 Misses' Shoes, sale price 95c
$5.50 High Top Shoes, sale price $3.85	$1.25 Children's Shoes, sale price 79c	$2.50 Misses' Shoes, sale price $1.39
$4.50 High Top Shoes, sale price $2.90	$2.25 Children Shoes, sale price $1.39	$3.00 Misses' Shoes, sale price $2.19

Feldstein-Levine Co.
Pittsburg Street, Connellsville.

NEARBY TOWNS

Ohiopyle.

OHIOPYLE, March 21.—Mrs. Chas. Collins and daughter, Miss Thelma, of Connellsville, are spending a few days on a visit with Mrs. J. W. Holt of Commercial street.

The Aborn Grand Opera Company in the famous opera "Bohemian Girl," at the Soisson Theatre, Tuesday night, March 26. Seat sale opens today at theatre.

Miss Estella Enoch who has been employed in Connellsville for the past several weeks, returned home last evening on the sick list.

Miss Josephine Costa returned to her home here last evening after a short visit with relatives in Connellsville.

Mrs. J. W. Holt returned home last evening after a visit with relatives in Connellsville.

Mrs. Mary Morrison and Miss Ethel Morrison were visiting with relatives on Ritenour Hill.

Mrs. Julia Moon of Bidwell was the guest of friends and relatives in Ohiopyle yesterday.

ONLY 50 CENTS.

That's All It Costs to Put Your Bad Rebellious Stomach in Fine Condition.

In just five minutes that distressing lump will pass away if you take one or two little MI-O-NA tablets.

It's really a crime for any person to go on suffering from an out of order stomach because such a condition leads to blood poison, causes dull eyes, sallow skin, pimples, blotches and unsightly blemishes.

Why not get rid of indigestion, sourness, gas, nervousness, biliousness? It's easy enough. MI-O-NA stomach tablets banish all stomach misery, or money back.

Large metal box for only 50 cents at A. A. Clarke and druggists everywhere.

THE SOISSON.

THE NEW "BOHEMIAN GIRL."

When the Aborn Opea Company's great modern revial vof the Paris version of Balfe's operatic masterpiece, "The Bohemian Girl," which proved one of the truly big musical hits of last season comes to Soisson theatre local theatre goers will witness a rare combination of a classic creation of the English school abounding in lively and universally popular melodies which include those ever popular ballads, "Then You'll Remember Me," "The Heart Bowed Down," and "I Dreamt I Dwelt in Marble Halls," and a stage spectacle built of modern twentieth century innovations. Not content with providing a performing ensemble of grand opera strength for the interpretation of the fine old lyrics of the romantic drama, in which the following grand opera soloists, Miss Allen, Miss Campbell, Mme. Jane Herbert, Harold Blake, Herbert Waterous, Joseph Florian, Maurice Lafeigne, Katherine Le Brun and others wil be heard, assisted by a large and well drilled chorus, corps de ballet and special performers, engaging in all upwards of 150 people, the Impresarii Aborn have prepared five massive scenes, containing much that is novel in the way of incidental detail. These include a mad dash of cavaliers on horses up a mountainside in the first act, and the full encampment of a band of arriving gypsies, who later break camp in a wonderfully realistic manner in full view of the audience. The presentation of a complete Fair or Kermiss of old Bohemia, where among other novelties are introduced a band of gypsy acrobats, whose performance is alld to be truly marvelous. Thel ast act is a wonderful example of modern stagecraft, showing a stage upon a stage, representing the famous Marble Hals of Count Arnheim's palace, and it is here that the dazzing "Dance of the Hours" from Ponchielli's opera "La Gioconda" is given as a closing divertissement of an evening's fete. The version used is the one that Balfe prepared for the Gala festival of the French econd Empire when it was seen at the Theatre Lyrique in Paris in December 1869.

"THE NEWLYWEDS."

Manager Robbins is pleased to announce the coming of the big musical success, "The Newlyweds and Their Baby." With two seasons of undoubted success as a voucher to the public, there is little doubt as to its reception here. The date will be announced in due season.

NOTICE TO FAT WOMEN.

Presumably you know, ladies, that the proper caper nowadays is lines. Curves are passe. You have got to take off your fat. This must be done by one of three ways. By dieting, by exercise, or by means of Marmola Prescription Tablets. The two former will keep you busy for months and punish you pretty severely, the latter will cost you 75 cents at the druggist's. The tablets will not make any alteration in your diet necessary, and yet in all probability, before you have used up one case, you will be losing from 12 to 16 ounces of fat a day. Which method do you like the best?

If you fancy this pleasant method of getting off the fat, see your druggist instantly, or else write the Marmola Co., 670 Farmer Bldg., Detroit, Mich., to send you a case by mail. These cases contain so generous a quantity of tablets that the treatment is very economical. It is, also, quite harmless, for the tablets are made exactly in accordance with the famous Marmola Prescription.

ALL ARE WELCOME.

You Don't Need a Large Sum to Open a Checking Account.

Did you read the series of advertisements on Checking Accounts published recently in this paper by The First National Bank of Connellsville? If you did, you are pretty well acquainted with the advantages of paying by Check. You know that it is safer, more convenient and more economical to pay by check, but perhaps you have overlooked the fact that The First National doesn't ask you to deposit a large sum when you open a Checking Account. Small Checking Accounts are always welcome. Suppose you just start with whatever sum you have on hand and then deposit your salary or income regularly and check it out as needed.

PICTURE IT IN YOUR HOME

There's Where It Belongs, and There's No Earthly Reason Why It Should Not Be There, is There?

In the first place, the price is so low, that even if we insist on ready cash, you couldn't afford to miss it. Surely when we offer to deliver it to your home and arrange terms of payment to suit your convenience, you'll not deny yourself so grand and exceptional an opportunity.

You know what a great demand there is for Genuine Brass Beds. You know how beautiful they make a bed room look. Perhaps because some friends of yours paid around $50 for their brass bed, you've thought that you'd have to pay that much too and couldn't very well afford it. Such is not the case. We are doing the biggest furniture business in our career, yes, and the biggest in Connellsville, because we are selling reliable merchandise at a price within the reach of ordinary people.

This Massive Genuine Brass Bed

would cost you about $35 in any other store. Bear in mind it has 2 inch continuous posts and the design is simply exquisite. Operating as we do a chain of great stores, enables us to buy in such tremendous quantities that instead of $35, we can sell this Genuine Brass Bed for only.....

$18.75

Come In Tomorrow and Look At It

Special Bed Outfit Offer

Bed, Spring and Mattress Only

$8.75

This is the season of the year when most people fix up their bedrooms.

We want every housewife to get the habit of coming to Featherman's, that's why we offer this beautiful bed with brass head and foot rail and brass knobs complete with spring mattress for $8.75.

Special Dresser Bargains

Come and see them. Prices start with a solid oak dresser like picture for

$8.75

We have an especially great value at $16.75 and another at $21.50 with chiffoniers to match.

A Trifling Down Payment Is All You Need.

Special for Saturday Only

100 Felt Mttresses for

$7.95

These are regularly sold everywhere at $12.00

Let Us Show You How Well We Can Furnish 3 Rooms Completely for $95 Cash or Credit

FEATHERMAN FURNITURE CO.

How to Make Good

The first thing, of course, is to get a job. The next to perform your duties so well that the Boss will wonder how he ever got along without you—that will mean more money in your pay envelope. Don't squander all those dollars—Open a savings account with this strong bank—save something every week—be ready with the cash when the Boss offers you an interest in the business.

$1 OPENS AN ACCOUNT
4% Compound Interest.

THE FIRST NATIONAL BANK

"The Bank That Does Things for You."
122 W. MAIN STREET. CONNELLSVILLE, PA.

Fully Equipped Foreign and Steamship Department—Agent for All Steamship Lines—All Languages Spoken.

Efficient Service and Courteous Treatment

Has enabled us, within the past year, to double the number of our customers. Quite a number of persons and societies, with surplus funds, who do not want to tie up their money subject to the rules of a regular 4% account, are taking advantage of our special 3% accounts.

If you are a customer at this bank you will always find us willing to extend any reasonable accommodation on satisfactory security.

Our Customers Always Receive the Preference.

If you have a little ready money it will pay you to open an account with us, become acquainted, and take advantage of our service.

The Colonial National Bank

CONNELLSVILLE, PA.
Corner Main and Pittsburg Streets.

4% interest paid on Certificates and Time Deposits. Foreign Department equipped to give the best of service.

Where Are Your Valuables?

Such as Bonds, Mortgages, Insurance Policies, Jewels, etc. Do you know for a small sum you can get a private steel Safe Deposit Box in our burglar and fireproof valuts, located in our eight-story fireproof building?

Second National Bank

Connellsville, Pa.

4 PER CENT ON SAVINGS ACCOUNTS

The Yough National Bank,

126 W. Main St., Connellsville, Pa.

Capital and Surplus.....$150,000
Total Resources.....$900,000

4% Interest Paid on Savings.

SAVE YOUR $

NOT IN A HIT OR MISS

sort of way, but steadily week by week, and you'll soon be in a position to live in your own home, go into busless or lose all dread of hard times.

Saving dollars is not for the rich alone, but for all who would be rich!

If this is your aim, save dollars to-day by depositing them at Our Savings Department and start them earnings 4% interest.

Union National Bank, West Side, Connellsville, Pa.

The Empress theatre, which is being built for the Sullivan & Cosgilding circuit in Portland, Ore., will be the largest play house in that city.

Don't SUFFER With

COLDS

GRIPPE & NEURALGIA

Relief begins the moment you start taking Parr's

CAP-DE-GRIP

Laxative capsules, prompt and efficient, removes the cause, dissolve and absorb more rapidly than tablets, quicker relief. 25c at druggists and W. A. Beighley's, West Side.

Everything For the Kitchen

You'll find every kind and description of kitchen utensils in our large stock—all carefully selected for good value.

We make a specialty of household wares, buy in large lots and can afford to sell close.

You will be interested in our new line of

"1892" Pure Spun Aluminum Cooking Utensils

A new and better ware which insures healthful food, as it cannot chip off, crack, tarnish, nor spoil food flavors.

The lightest, brightest, longest-lasting ware on the market—guaranteed for 15 years.

Our line of paints and varnishes is the largest in town. Before you do any painting, talk it over with us. We can save you money.

J. V. SLAUGHTER,
West Side, Connellsville.

TRUMP

THE MOVING MAN.

Will Move Anything From a Catalogue to the 3rd Ward Hose House.

Household goods and Pianos moved, and Piano Hoisting a specialty. General hauling. Biggest wagons and most careful men in town.

Prices Reasonable.

J. N. Trump

Tri-State Phone 112.
Office 101 Peach St.,
CONNELLSVILLE, PA.

Keep Moving!

Household goods, Pianos, etc., handled with care.

PRICES REASONABLE.

Dull's Livery

E. Peach St., Connellsville, Pa.
Bell 50, Tri-State 157.

Workman Bros.

PLUMBERS.

Plumbing, Tinning and Heating. Hot Water, Hot Air Heating. ALL KINDS OF JOBBING. Bell Phone 517. OFFICE 153 EAST MAIN ST.

"Phenomenal Bargains" What the People Say

We are presenting hundreds of the most astonishing values. The Union Supply Company stores make this general spring opening. The most masterful merchandising achievement in the history of the Union Supply Company. The mammoth stocks, seasonable and desirable, reliable quality at vastly popular prices. During the last week there have been many openings advertised, and many people from the plants, surrounding towns and surrounding farming district, visited our stores, and they all pronounce our bargains phenomenal. The people say it; everybody unanimous. To those that have not been there and have not seen, we invite to call.

Men's Spring Clothes—Men's Spring Shoes.

In most of our stores we have fitted up and equipped new clothing departments. They are modern and attractive, and so is our stock of clothing. We solicit an inspection. The garments we are showing are the best manufactured; the styles are the latest and the prices are the lowest.

In our shoe department, we are quite sure that you will find what you want. If you want a fine dress shoe, we have them; if you want a good strong working shoe, we have them. Our shoe stocks are not confined to men's shoes, we have all sorts for women, misses and children. Every pair sold are guaranteed, and if they do not prove satisfactory, we will refund your money or replace the shoes.

UNION SUPPLY CO.

63 LARGE DEPARTMENT STORES,
Located in Fayette, Westmoreland & Allegheny Cos.

JOHNSTON COAL COMPANY

WE CAN NOW SUPPLY YOU WITH LUMP COAL.

Bell Phone 40. Tri-State 150.
Office, 233 East Main Street,
CONNELLSVILLE, PA.

J. B. KURTZ,

NOTARY PUBLIC AND REAL ESTATE.
No. 3 South Meadow Lane.
Connellsville Pa.

Porter Coal & Coke Co.

Delivers on short notice. We handle the best Coal and Coke in Connellsville. Call us on Tri-State or Bell phone.

R. E. PORTER, Mgr.

McCLAREN

AGENT FOR FOOTERS DYE WORKS

WEAR Horner's Clothing

Want Ads—1 Cent a Word.

Pay Day

is a very good day to make a deposit in the Bank, for then you are not so apt to put it off until some more convenient time.

Start an account with us now.

4% Interest Paid on Savings Accounts.

Title & Trust Company

of Western Pennsylvania
Connellsville, Pa.

Insure Your Property With

J. Donald Porter

Insurance and Real Estate
Second National Bank Building.
Both Phones.
CONNELLSVILLE, PA.

Leading Companies-Lowest Rates
Old Established Agency.

FOR THE WORKINGMAN
SOUTH CONNELLSVILLE
LOTS ARE BARGAINS.

FOR THE WORKINGMAN SOUTH
CONNELLSVILLE LOTS ARE BARGAINS.

The Prodigal Judge

By Vaughan Kester

(Copyright, 1911, The Bobbs-Merrill Company)

CHAPTER XXXII.

The Judge's Grandson.

In that bare upper room they had shared, the judge, crushed and broken, watched beside the bed on which the dead man lay; unconscious of the flight of time he sat with his head bowed in his hands, having scarcely altered his position since he begged those who carried Mahaffy up the narrow stairs to leave him alone with his friend.

He was living over the past. He recalled his first meeting with Mahaffy in the stuffy cabin of the small river packet from which they had later gone ashore at Pleasantville; he thanked God that it had been given him to see beneath Solomon's forbidding exterior and into that stirred heart! He reviewed each phase of the almost insensible growth of their intimacy; he remembered Mahaffy's fine true loyalty at the time of his arrest—he thought of Damon and Pythias—Mahaffy had reached the heights of a sublime devotion; he could only feel ennobled that he had inspired it.

At last the dusk of twilight invaded the room. He lighted the candles on the chimneypiece, then he resumed his seat and his former attitude. Suddenly he became aware of a small hand that was resting on his arm and glanced up; Hannibal had stolen quietly into the room. The boy pointed to the still figure on the bed.

"Judge, what makes Mr. Mahaffy lie so quiet—is he dead?" he asked in a whisper.

"Yes, dear lad," began the judge in a shaking voice, as he drew Hannibal toward him, "your friend and mine is dead—we have lost him." He lifted the boy into his lap, and Hannibal pressed a tear-stained face against the judge's shoulder. "How did you get here?" the judge questioned gently.

"Uncle Bob fetched me," said Hannibal. "He's down-stairs, but he didn't tell me Mr. Mahaffy was dead."

"We have sustained a great loss, Hannibal, and we must never forget the moral grandeur of the man. Some day, when you are older, and I can bring myself to speak of it, I will tell you of his last moments." The judge's voice broke, a thick sob rose chokingly in his throat. "Poor Solomon! A man of such tender feeling that he hid it from the world, for his was a rare nature which only revealed itself to the chosen few he honored with his love." The judge lapsed into a momentary brooding silence, in which his great arms drew the boy closer against his heart. "Dear lad, since I left you at Belle Plain a very astonishing knowledge has come to me. It was the Hand of Providence—I see it now—that first brought us together. You must not call me judge any more; I am your grandfather—your mother was my daughter."

Hannibal instantly sat erect and looked up at the judge, his blue eyes wide with amazement at this extraordinary statement.

"It is a very strange story, Hannibal, and its links are not all in my hands, but I am sure because of what I already know. I, who thought that not a drop of my blood flowed in any veins but my own, live again in you. Do you understand what I am telling you? You are my own dear little grandson—" and the judge looked down with no uncertain love and pride into the small face upturned to his.

"I am glad if you are my grandfather, judge," said Hannibal very gravely. "I always liked you."

"Thank you, dear lad," responded the judge with equal gravity, and then as Hannibal nestled back in his grandfather's arms a single big tear dropped from the end of that gentleman's prominent nose.

"There will be many and great changes in store for us," continued the judge. "But as we met adversity with dignity, I am sure we shall be able to endure prosperity with equanimity—only unworthy natures are affected by what is at best superficial and accidental. I mean that the blight of poverty is about to be lifted from our lives."

"Do you mean we ain't going to be pore any longer, grandfather?" asked Hannibal.

The judge regarded him with infinite tenderness of expression; he was profoundly moved.

"Would you mind saying that again, dear lad?"

"Do you mean we ain't going to be poro any longer, grandfather?" repeated Hannibal.

"I shall enjoy an adequate competency which I am about to recover. It will be sufficient for the indulgence of those simple and intellectual tastes I propose to cultivate for the future." In spite of himself the judge sighed. This was hardly in line with his ideals, but the right to choose was no longer his. "You will be very rich, Hannibal. The Quintard lands—your grandmother was a Quintard—will be yours; they run up into the hundred of thousands of acres hereabout; this land will be yours as soon as I can establish your identity."

"Will Uncle Bob be rich too?" inquired Hannibal.

"Certainly. How can he be poor when we possess wealth?" answered the judge.

"You reckon he will always live with us, don't you, grandfather?"

"I would not have it otherwise. I admire Mr. Yancy—he is simple and direct, and fit for any company under heaven except that of fools. His treatment of you has placed me under everlasting obligations; he shall share what we have. My one bitter, unavailing regret is that Solomon Mahaffy will not be here to partake of our altered fortunes." And the judge sighed deeply.

"Uncle Bob told me Mr. Mahaffy got hurt in a duel, grandfather?" said Hannibal.

"He was as inexperienced as a child in the use of firearms, and he had to deal with scoundrels who had neither mercy nor generous feeling—but his courage was magnificent."

Presently Hannibal was deep in his account of those adventures he had shared with Miss Betty.

"And Miss Malroy—where is she now?" asked the judge, in the first pause of the boy's narrative.

"She's at Mr. Bowen's house. Mr. Carrington and Mr. Cavendish are here too. Mrs. Cavendish stayed down yonder at the Bates' plantation. Grandfather, it were Captain Murrelt who had me stole—do you reckon he was going to take me back to Mr. Bladen?"

"I will see Miss Malroy in the morning. We must combine—our interests are identical. There should be hemp in this for more than one scoundrel! I can see now how criminal my disinclination to push myself to the front has been!" said the judge, with conviction. "Never again will I shrink from what I know to be a public duty."

A little later they went down-stairs, where the judge had Yancy make up a bed for himself and Hannibal on the floor. He would watch alone beside Mahaffy, he was certain, this would have been the dead man's wish; then he said good night and mounted heavily to the floor above to resume his vigil and his musings.

To Be Continued.

TONA VITA BUILDS UP RUN-DOWN PEOPLE

Physicians Have Great Success With Tonic in This Country.

When people of wealth become debilitated and run down in health they go to high priced sanitariums and health resorts to e built up again. But what about the thousands of debilitated nervous men and women with no vitality or ambition who have neither the time nor money to spare for such luxuries as sanitariums? If you are in this miserable condition read with care the following statement by M. F. Mann, living at 53 Good Avenue, Buffalo, N. Y.

"I have had indigestion and been all run down for ten years. I couldn't eat anything at times and was always constipated. My nerves were out of order and I had bad headaches. I believed I had kidney trouble, too, as I had dull pains in my back much of the time. I was easily excited and often when I couldn't eat and had a nervous attack I would suffer severe dizzy spells.

"I heard so much about the new tonic, "Tona Vita" that I decided to give it a trial and I feel like a different man. I am strong in every way. I sleep well, can eat anything and my nerves are as steady as can be. I have gained four pounds in the last ten days. I believe 'Tona Vita' is the best medicine on earth."

"Tona Vita" was introduced in this country by a number of physicians scarcely a year ago. The tonic has proved the biggest success of any medicine ever before sold to the public.

If you are debilitated and run down don't allow this miserable condition to last a day longer. Let Tona Vita build you up and bring back your health. If it fails your money will be returned by our agent in your city.

A. A. Clark is the agent for Tona Vita in Connellsville. The Approved Formla Company, Dayton, Ohio.

Unclaimed Letters.

Letters advertised at Connellsville, Pa., week ending March 19, 1912. When calling for letters please say they are advertised.

Beal Mrs. J.	Hawley Oliver
Balph Mrs. Emma	Harrow C. C.
Bossley Mrs. Lizzie	Halfhill Jas.
Burge C. A.	King Mrs. Mary
Brown Mrs. Wm.	Kreiger Mrs. E.
Corristan B. H.	Knight John
Carner Mrs. Nola	Markle Goldie
Chambers C.	Martin Mrs. Elsie Dye
Cunningham H.	Morrow Mrs. Phebe E.
Carson Mrs.	Maisia Joe
Darlie	Miller Mrs. S. Z.
Connellsville Plumbing Co.	Onga Wm. H.
Carlette Frank	Porter F. R.
Davidson M. N.	Pollnor Rosa
Dimond L. P.	Patterson Delia
Dossom Mrs. Jane	Raith Albert J.
Doyle Eleanor	Shoemaker Peter
Fenker E. H.	Silcox John
Franks S.	Tressler Mrs. Geo. H.
Gibson Geo. W.	Turnbalie
Goglia Libernto	Van Stone Mrs. Chas. H.
	Warman Wm.

Foreign.

Abroglo Cirilli	Hisez Mike
Cupa Matyj	Kadbaryk Juzef
Grigiyak Pal	Ladesic Nick
Gorlak Jurko	Macejk Paul
Gentile Luigi	Wasvily R.

Stops Scalp Itch.

It is simply wonderful how Zemo goes after dandruff. You rub a little of it in the tips of fingers. No, it isn't sticky! Zemo is a fine, clear, vanishing liquid. You don't have to even wash your hands after using Zemo. And what a wonder it is for eczema, rash, pimples and all skin afflictions. A 25 cent trial bottle at Graham & Company's Connellsville, and D. C. Eason's Drug Store, Dunbar, is guaranteed to stop any skin irritation.

Ready For an Emergency.

HALF of the battle of life is to be ready for an emergency when it arises. A sure way to prepare for loss, sickness or reverses of any kind is to open an account in our savings department and deposit a portion of your income at regular intervals. While you are faithfully increasing the amount of your deposit, we pay 4% per annum, compounded semi-annually. The Citizens National Bank, 138 Pittsburg street, Connellsville.

Sleep Well.

Sleep is Nature's best medicine. Sleep cures many ailments. But how can one sleep when a cough keeps you awake? Dr. King's New Discovery will stop your cough and you can sleep. It's the best cough medicine. Sold by all dealers.

Vinol Helps Weak Women.

Vinol is a tonic for weak women. It is a wonderful tonic because it contains the tissue builders of cod liver and iron without oil. Vinol is delicious. It does not upset the stomach. It does not stop the bowels. It does not make you feel cheap. Vinol is a tonic for weak women because it does not contain alcohol or any other intoxicant. Vinol is a tonic for weak women because it does not contain any habit forming drug. Vinol is a tonic for weak women because it does not contain any coloring matter. Vinol is a tonic for weak women because it does not contain any glycerine. Vinol is a tonic for weak women because it does not contain any syrup. Vinol is a tonic for weak women because it does not contain any wine. Vinol is a tonic for weak women because it does not contain any alcohol. Vinol is a tonic for weak women because it does not contain any poisonous or injurious ingredients. Vinol is a tonic for weak women because it does not contain any of the ingredients which are in the patent medicines which women have been warned against

Sports

BILLY KUMMER BACK.

Popular Basketball Player Will Spend The Summer Here.

Billy Kummer, champion foul tosser of the world likes Connellsville and has come back to stay. He will retain the position of clerk at the Smith House, which he took up during the season. Wednesday night Kummer refereed the deciding game of a series for the championship of Westmoreland county between the Ludwick club and Company I. Two extra five minute periods were played.

After leaving here Billy was bothered some with his arm but it is rapidly improving now.

Galbraith to Elmira.

Galbraith, the dust ball pitcher with Clarksburg in the old West Penn league will appear in an Elmira uniform this year. From Clarksburg he went to Williamsport and since then has been drifting around in the Class B leagues. Galbraith attracted more attention in this section by refusing to play in Sunday games than by his pitching.

Manager Dahlen of the Superbas, says he is satisfied with Erwin, Phelps, Miller and Higgins for a catching staff, which means the gate for the veteran Bill Bergen.

The absence of Al Bridwell, who is at home nursing an injured foot, has caused Manager Kling of the Boston Nationals, to shift his infield in the practice games at Augusta.

You can't satisfy your own hunger by giving your dog a bone.

Neither can you build up your nerves with alcoholic remedies.

To be Self-Reliant, nerves must have a food-tonic that nourishes and builds up the entire system.

Scott's Emulsion

is the World's Standard Body-Builder and Nerve-Food-Tonic.

TRADE-MARK ALL DRUGGISTS 11-17

Easter Styles at Their Best

Study, absorb, criticise, compare. We've left nothing undone to make.

Wright=Metzler's

More than ever the fountain head of correct Easter fashions. There isn't a style wish we can't satisfy.

Easter News of Elegant Suits

$29.75 **A Score of Styles; What a Field for Choice; and Not a Suit Which Can Be Duplicated Elsewhere Under $35.**

Aglow with newness, snap and clear-cut individuality; these superbly tailored and novelty suits flash a message that's teeming with interest. Newest styles throughout (We haven't any but 1912 Spring Suits in stock, you know.) French and English serges in brown, tan, navy and black Whipcords in tan, grey and mixtures, suitings and worsteds for summer wear Tailored styles with rounded corners, novelty suits showing touches of color, laces, fancy buttons and inlaid lapels.

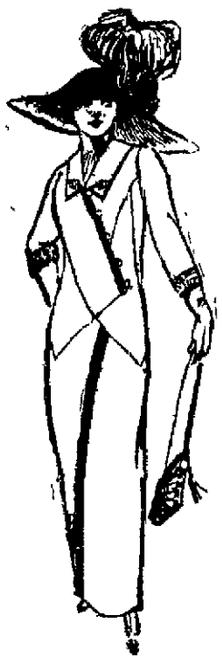

Demonstration Redfern Corsets

The first preliminary in getting the new spring gown is to get the right corset that will combine fashion lines with figure control. Now, you who are not quite certain of getting the kind adapted to your figure, may have the service of

The Redfern Corsetiere From Monday Until Saturday

—the 25th to the 30th of this month Make appointments for fitting now—today—because you'll be called in the order they're given. The service is gratis—indeed we're glad to offer it—and it's your opportunity to build your figure along correct lines.

(Women's Section, Second Floor.)

Two Points

---that "stick out" in Wright-Metzler Suits for Men and Boys like a rocket in a summer sky---

Style and Quality

more of both than constitutes "good measure", but the Wright-Metzler way is to give "better than good."

Spring styles—five famous lines—$10 to $30.

Everything else—hats to separate trousers—new for spring.

Announcement of Spring Display of Art Needlework

Tuesday Wednesday, Thursday and Friday, next week. The papers Monday will contain another reminder and more details of this important event. Here's a hint—

Mrs. Morrison will be at the store each afternoon to stamp any materials bought from stock. There will be no charge for transfering the design provided the materials to the amount of 50c and over are purchased here Made apparel—dresses, waists, lingerie, and sheets, spreads etc., are not included in the offer.

Collar and Cuff Sets

A touch that adds charm to dresses, blouses and coats These collar and cuff sets are shown in numerous imported effects in Plauen laces—Point Venise, at 75c to $3.00.

Irish Crochet Collars at $5.00.

Collar and cuff sets made in this country—lawn, lace trimmed or embroidered linen and pique, variously 50c to $3.00.

Jabots 25c, 50c, 75c, $1 to $3.50.

Wash belting 10c to 25c a belt

(Neckwear Section—First Floor.)

Women's Hand Bags

The bags are all fresh, clean merchandise and the styles such as a woman would care to carry with her new spring gown

Two makers of hand bags found themselves with small over-lots at almost the same time We bought both at lowered prices and combine them for this disposal. Leather bags, bags for calling and afternoon use and roomy bags for shopping.

Present prices $1.00, $1.50 to $6.00.

German silver $1.00 to $10.00.

Beaded bags $3.50 to $10.00.

Engraved---Without Charge

—these silver aluminum novelties in a special two weeks' sale at the jewelry counter. Beautiful and useful salt and pepper shakers, drinking cups, pin trays, napkin rings, jewel cases and boxes for hair pins, collar buttons, trinkets, etc. Match safes, cigar cases, picture frames, soap boxes, watch fobs, stamp cases, samtary combs and a great many other things—

Priced 10c to 75c each and expertly engraved without charge.

New Wall Papers and New High Class Rugs Reasonably Priced In the Sixth Floor Carpet Room.

HAVE YOU TRIED OUR CLASSIFIED ADVERTISEMENTS? THEY BRING THE RESULTS. ONE CENT A WORD. TRY THEM.

BANKRUPT SALE!

The entire stock of The New York Racket Store, formerly owned by Zeckhauser & Tumpson, Bankrupts, bought from the Receiver in Bankruptcy of the U. S. Court, at a fraction of the actual cost. This entire stock valued at $35,000 will be placed on sale at prices lower than the actual cost of raw material.

Sale Starts Saturday, March 23, 9 A. M. at The New York Racket Store

AND WILL CONTINUE UNTIL GOODS, FIXTURES, AND IN FACT EVERYTHING IN THE STORE IS DISPOSED OF.

The goods were purchased at a great sacrifice and we do not need to consider their first cost in selling them to you. This means that you can buy new goods just at the time of the year when you need them at prices you have never even dreamed of. The goods MUST be sold, not a dollar's worth of a fixture will be reserved. In many cases 10 per cent of the cost will be the figure. To make the story short all we ask is that you visit this sale and see for yourself the wonderful values offered. We have not the space to price but a few of the items to you. The thousands of articles in stock would take two newspapers to contain a description thereof. Every department is chuck full of never-to-be-forgotten bargains, consisting of Shoes for all the family, Clothing, Ladies' and Children's Coats, Suits, Waists and Skirts, Underwear, Laces, Embroideries, Domestic Piece Goods, Wall Paper, Druggets, Linoleums, Enameled Ware, Dishes and Household Furnishings of every kind. No other bona-fide, value-giving sale has ever approached this. Remember the date. Fresh bargains will be announced daily in the newspapers. Be on hand early as we will be compelled to close doors when the crowd becomes too large to handle. A competent force of experienced clerks will treat you courteously. Bring a memorandum of the articles you wish and be patient with us when the crowds become too great.

F. F. SCHMITZ, Successor.

SHOES

One lot of Infants' Soft Sole Shoes, all colors and sizes, sold before from 25c to 50c, Bankrupt Sale Price, pair **10c**

One lot of Children's Shoes, sizes 3 to 6, regular 50c and 75c values **29c**

One lot of Ladies' Shoes, all sizes, splendid every day shoes, blucher style; regular $1.50 and $1.75 values **79c**

One lot of Ladies' Shoes, all leathers, all styles; a big assortment of sizes, regular $2.50, $3 and $3.50 values, Bankrupt Price, pair **$1.48**

Men's Working Shoes, in buckle or lace, solid leather throughout, regular $1.50 values, Bankrupt Price, pair **76c**

Men's Dress Shoes, in a good assortment of sizes, values up to $4 and $2.50, pair **95c**

Men's Dress Shoes in a big variety of styles, blucher style, $3.50 and $4 values, Bankrupt Sale Price **$1.48**

One lot of Men's Gum Boots, regular $4, $5 and $6 values, your choice, pair **$1.75**

All Felt Boots, one or two buckles, your choice, per pair **$1.00**

CLOTHING

One lot of Youths' and Men's Suits in dark and light colors, regular $6 to $10 values, Bankrupt Price **$1.50**

One lot of Men's fine Spring Suits, finely tailored on the celebrated Ell system, made up in the very newest styles, values up to $25, Bankrupt Sale Price only **$8.90**

One lot Men's $10, $12 and $15 Suits, all all the new spring shades, hand tailored, Bankrupt Price **$4.90**

One lot Boys' Knee Pants Suits, 4 to 16 years, in dark and mixtures, Bankrupt Price **69c**

One lot Men's Coats in black cheviots and cassimeres, regular $5 values, Bankrupt Price **95c**

One lot Men's and Boys' Work Pants, in all sizes, regular values up to $1, Bankrupt Price **39c**

One lot Young Men's Pants, values up to $3 Bankrupt Price **79c**

One large lot of Men's Dress Pants, in blacks, blues, fancies and worsteds, valued up to $4, Bankrupt Price **98c**

One lot Men's Corduroy Pants, valued up to $3, Bankrupt Price **$1.19**

Men's up-to-date Hats in derby and soft styles, regular $1.50 and $2 values Bankrupt Sale Price **39c**

One lot Men's Derby and Soft Hats, regular smart, up-to-date styles, $2.50 and $3 values, Bankrupt Sale Price **89c**

Men's Waterproof Coats, regular $3 and $2.50 values Bankrupt Price **48c**

WALL PAPER

Here is where we are strong. The New York Racket Store had their new 1912 stock of Wall Paper in the racks 50,000 rolls of the new 1912 patterns in stock. We could sell every roll of it to dealers at the prices we are offering it, but we prefer to give it to you. Buy now for any room that you want this year. This is the opportunity of a lifetime. Fine papers with cut-out borders, independent walls and ceilings, fine parlor, bedroom, dining room and kitchen papers of every description.

$3,000 rolls Odd Papers, Bankrupt Price, per roll **1c**

5,000 rolls in Kitchen, Hall, Bedroom and Living Room Papers, Bankrupt Price, per bolt **2½c**

$5,000 rolls in papers for rooms of every description, Bankrupt Price, per bolt **4c**

5,000 rolls in papers for fine rooms, Bankrupt Price per bolt **5c**

12,000 rolls in fine papers for parlors and bed rooms, Bankrupt Price, per bolt, 7½c and **6c**

8,000 rolls in fine high color varnish, gold and independent papers, Bankrupt Price per bolt **10c**

Tin, Enamel and China Ware

White lined Enamel Tea Kettles strictly first quality, regular $1.00 values, while they last **39c**

Four Quart White Lined Berlin Kettles, with cover, first quality, regular 65c values, for **29c**

Five Quart Tin Dinner Pails, each Bankrupt price 18c

Granite Dinner Pails Bankrupt Price 32c

Assorted Granite Water Pails, Bankrupt Price 15c

Assorted Granite Coffee Pots, Bankrupt Price 21c

8,000 pieces of China of every description, consisting of Plates, Cups and Saucers Salad Dishes, Nappies Vases, Platters and Dishes of every kind, from ..... 1c up to 39c

Ladies' and Misses' Ready-to-Wear Goods

One lot of Ladies' Coats valued up to $5, Bankrupt Price **29c**

One lot Children's Coats, 6 to 14 years, regular $5 to $10 values, Bankrupt Price $1.95 and **95c**

One lot Ladies' Long Black Coats, regular $20 and $12 values, Bankrupt Price **$1.95**

One lot Ladies' Shirt Waists in light and dark colors, slightly soiled, regular 69c and $1.50 values, Bankrupt Price, your choice **12c**

Domestic Piece Goods

Staple Calicoes in blues reds, grays, etc, best standard colors, yard **3½c**

Lancaster Ginghams, in the staple colors and checks, regularly sold for 8c yard **4c**

Unbleached Muslin, 1-4 wide Bankrupt Price, yard 4c

Fine 10c Bleached Muslin, Bankrupt Price, yard 5c

Figured Dimities and Batiste, regular 12½c qualities, yard **7½c**

Men's Underwear

Men's Balbriggan Summer Underwear in shirts and drawers, regular 25c and 35c values, **15c**

Men's 50c and $1 Dress Shirts, a great variety some slightly soiled, each **19c**

One lot Men's Jersey, flannelette and Wool Shirts, in all sizes, regular 50c and $1 values, Bankrupt Price, each **25c**

Druggets and Carpets

9x12 seamless, tem-wire Brussels Druggets, beautiful Oriental and floral patterns, $22.50 values, for **$10.60**

9x12 Brussels Druggets, 8-wire in new patterns, $17.50 values, ... **$8.90**

All wool Ingrain Carpet, regular 85c value, Bankrupt Price, yard **35c**

SPECIALS

Best Cloth Window Shades 15c

Good Broom 25c

Big assortment Plates 3c

Decorated China Plates 5c

Best Galvanized Coal Hods 17c

Curtain Poles, with fixtures 5c

Men's 25c and 50c Caps, Bankrupt Price 10c

Fine Cotton Batts, regular 12½c quality, each 5c

Ladies' $1.50 fine Duck and Linen Dress Skirts, Bankrupt Price **39c**

Laces and Embroideries, worth 5c and 10c yard, Bankrupt Price, per yard 2c and **1c**

Gas Globes, all kinds, each, Bankrupt Price 5c

Fancy Sable Oil Cloth, per yard, Bankrupt Price 10c

Sanitas Wall Covering, Bankrupt Price, per roll $2.10

Warner's Rust-Proof Corsets, good assortment of sizes, per pair **50c**

100 Lace Door Panels, 35c values, Bankrupt Price 10c

SPECIAL!
Buyers for hotels, restaurants and buyers of lump goods will receive special attention.

REMEMBER THE PLACE

The New York Racket Store

F. F. SCHMITZ, Successor.

166 WEST MAIN STREET, CONNELLSVILLE, PA.

Merchants wishing to purchase goods in lots must come from 7 to 9 A. M., or 7 to 9 P. M.